

Frequently Asked Questions:

Whom may I contact if I have a question or a concern during the construction of the project?

A representative of the City of Cottage Grove will be able to be reached on the Hotline at 763-242-0780, or send an email to 80thstreet@bolton-menk.com. There will also be project updates with information on the project web page at <https://clients.bolton-menk.com/80thstreetrehabilitation/>

What are the working hours for the contractor, and will the contractor be working weekends?

The Contractor's working hours will be 7:00 AM to 7:00 PM, Monday – Friday, however, at times Saturday work may occur when necessary. No work is allowed on Sundays or Holidays.

Will I always have access to my street and driveway?

80th Street street construction will be constructed in two phases. Both phases will consist of utility repairs, pavement removal, curb removal and replacement, and street improvements. During each phase, 80th Street will be closed to all access within that Phase, except for the homes that have driveways directly off 80th Street. Phase 1 will consist of a closure from Keats Avenue (CSAH 19) to west of Jewel Avenue. Phase 2 will consist of a closure from west of Jewel Avenue to Jamaica Avenue. Phase 3 includes constructing a new bituminous trail on the south side of 80th Street that will run from Keats Avenue (CSAH 19) to Jamaica Avenue.

A detour will be posted with advanced notice signs posted 1 week prior to the closure. The detour will use Keats Avenue (CSAH 19), 70th Street, and Jamaica Avenue as shown above.

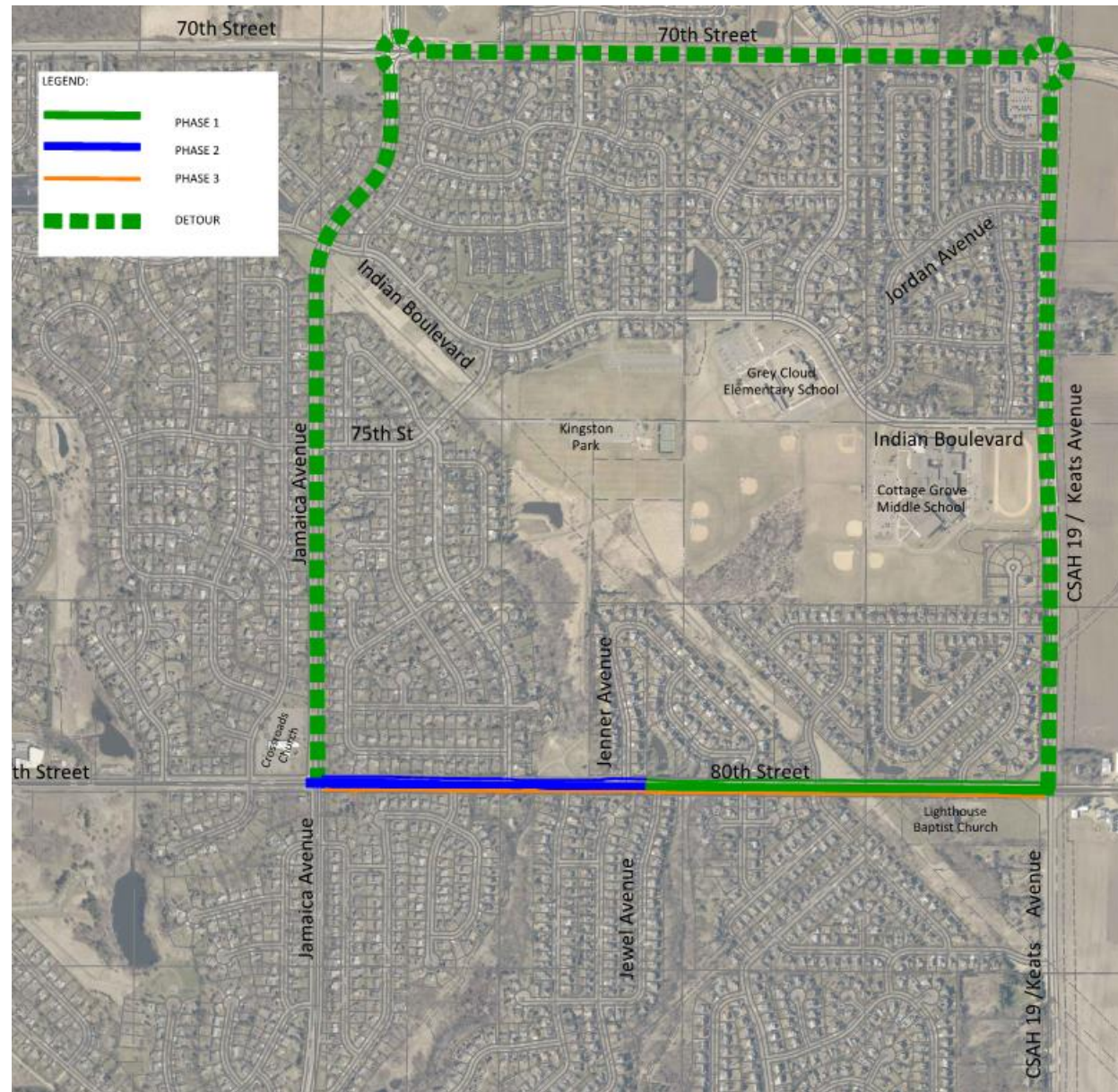

Traffic going to and from Lighthouse Baptist Church will continue to have access from Keats Avenue (CSAH 19) via 80th Street. All residents that have driveways directly off 80th Street will have access to their driveway. There may be short periods of time during the day where residents may not have access, however, they will be notified in advance of any temporary access restrictions.

Once Phase 1 has been completed, Phase 2 will be closed to allow construction to occur. Phase 1 and 2 will have a short closure at the very end of the project to allow for the final wear course to be paved continuously. Residents will be notified in advance of this work.

How will my mail, garbage, and recycling services be affected during the construction?

These services will not be disrupted by this project. Residents that have mailboxes directly on 80th Street will receive mail at a temporary location within the project area. The garbage and recycling will continue their current pickup dates and locations throughout the duration of this project. The City Construction Manager will have ongoing communications regarding the construction schedule with these companies.

Will the areas of my yard that are disturbed by construction activity be replaced?

Areas disturbed during construction will be restored with topsoil, seed, and hydro mulch. The Contractor will be responsible for watering of the seeded areas for the 45-day establishment and warranty period. All residents will receive notification of the end dates of the Contractor's seeding maintenance period, as well as tips on how to best care for the newly seeded areas. If a resident wishes to water beyond the even/odd restrictions, they will need to obtain a permit at Public Works.

How are landscaping features and lawn irrigation systems dealt with during construction?

Property owners are required to locate and remove items such as invisible pet fences, irrigation lines, landscaping, or any other private features that are within the street right-of-way and construction limits, so the contractor does not damage them. Generally, anything within 4 feet of the spot curb replacement areas will likely be disturbed. These spot curb replacement areas will be marked in the field with paint. If you have questions regarding any private features that may be impacted, contact the Construction Manager by calling the Project Hotline or by sending an email.