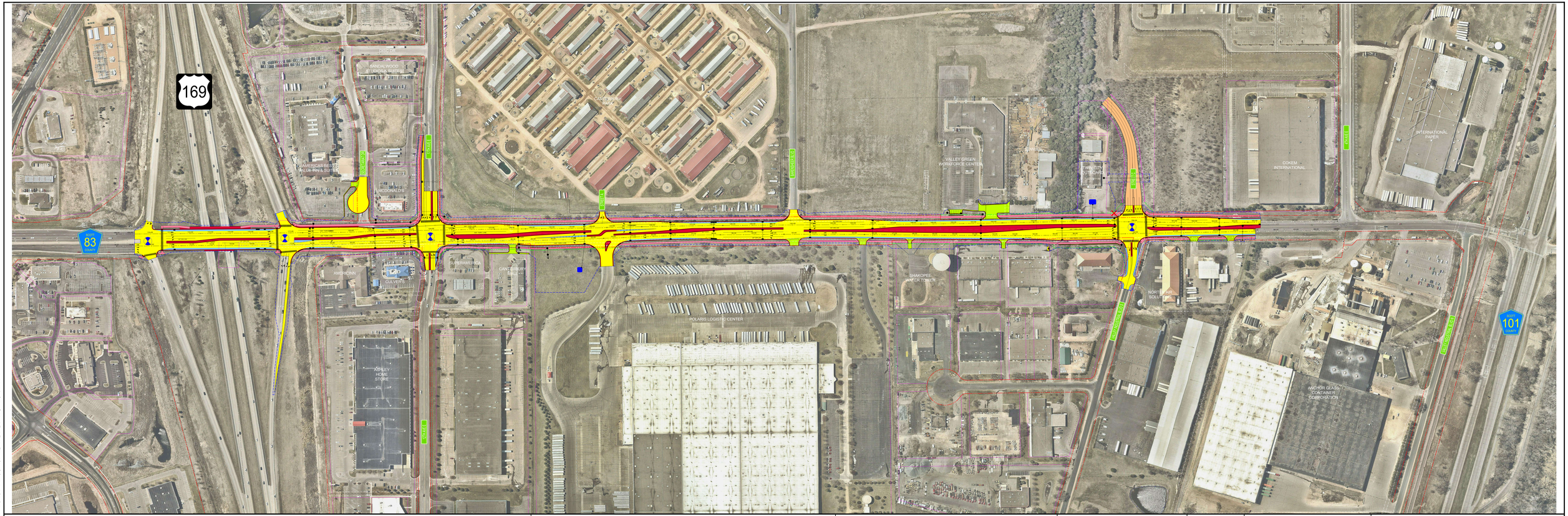

LEGEND

- PROPOSED ROADWAY
- SHOULDER
- RAISED CONCRETE MEDIAN
- STORM WATER PRETREATMENT
- STORM WATER INFILTRATION
- WALKS, TRAILS
- RETAINING WALL
- DRIVEWAYS
- CONSTRUCTION BY OTHERS
- LIMITS OF CONSTRUCTION
- EXISTING RIGHT OF WAY
- PROPOSED RIGHT OF WAY
- PROPOSED FUTURE RIGHT OF WAY
- TRAFFIC SIGNAL
- ACCESS CLOSED

PRELIMINARY
SUBJECT TO CHANGE
JULY 2019

Kimley»Horn
767 EUSTIS STREET, SUITE 100
SAINT PAUL, MINNESOTA 55114
PH.: 651-645-4197 www.kimley-horn.com

Scott County

SCALE IN FEET

SCOTT 83 COUNTY

CSAH 83 IMPROVEMENTS
FROM TH 169 TO 4TH AVE E

PROPOSED CSAH 83 LAYOUT

K:\TMC_Civil\Clients\SCOTT\Csah 83\CAD\Plan Sheets\Layouts\CSAH83_PROPOSED_PLAN_AERIAL.dwg January 11, 2019 9:41 AM