



Real People. Real Solutions.

# 2020 South Interceptor and North Forestview Improvement Project Update

October 23, 2020

## Construction of:

- South Interceptor Forcemain
- Lift Station
- Sanitary Sewer
- Watermain
- Storm Sewer
- Street Reconstruction

## Construction Duration:

Start: April 27, 2020

Finish: October 30, 2020

## Project Engineer:

Bryan Drown, P.E.

Project Engineer

Cell: 218-821-5242

E-mail: [bryan.drown@bolton-menk.com](mailto:bryan.drown@bolton-menk.com)

Alex Voit, P.E.

Construction Representative

Cell Phone: 218-821-1913

E-mail: [alex.voit@bolton-menk.com](mailto:alex.voit@bolton-menk.com)

## Contractor:

RL Larsen Excavating, Inc.

2255 12<sup>th</sup> Street SE

St. Cloud, MN 56304

## Project Manager:

Doug Moen

Cell: 320-980-2511

## Project Superintendent:

Jeff Wipper

Cell: 320-980-2523



## Dates

Due to the accumulating snow on October 20<sup>th</sup> and 22<sup>nd</sup> the final layer of pavement and remaining seeding and sodding will be postponed until the spring of 2021.

Planned work for the week of October 26<sup>th</sup> to October 30<sup>th</sup> is:

- Paving remaining driveways on of the project.
- Installing mailboxes, street signs, and 911 signs.
- Driveway ends at the street that were previously paved will be milled to create a 3' taper to avoid snow plow damage. The driveways will be cut vertical in the spring to match with the final layer of pavement placed on the street.
- Miscellaneous clean up throughout the project. If there is debris or items needing to be removed adjacent to your property, please notify project contacts.

Private utility company (gas, electric, and communications) relocation planned is:

- None planned.

## Service Connections

- **Residents on Chestnut Drive, Camwood Trail, and the north side of Highland Scenic Road may connect and activate their private service connections to the City water and sewer systems.**
- **Residents on other streets cannot connect to the water and sewer systems at this time. Testing must be passed for other areas to be able to connect to the city water and sewer systems. We will provide updates when further areas are able to connect.**
- See the map attached at the end of this newsletter for areas that can connect to City water and sewer systems.



The Contractor has planned working hours of 7:00 a.m. to 7:00 p.m. Monday thru Friday.

The Contractor will work with the postmaster and garbage haulers to establish temporary locations during construction. You will be contacted in the future regarding location and timing for these services during construction. **Please have your garbage containers at the end of your driveways the night before your scheduled garbage pick-up. This will help the Contractor get the containers to the temporary locations.**

Access will be maintained for emergency vehicles.



### Contractor

Doug Moen, from R.L. Larson Excavating is the project manager for the contractor. He can be reached through his cell phone at 320-980-2511. Jeff Wipper, from R.L. Larson Excavating is the project superintendent for the project. He can be reached through his cell phone at 320-980-2523.

### Engineer

**The consulting engineer for the project is Bolton & Menk, Inc. - We encourage those with project concerns to direct them through the engineering contacts.**

Alex Voit from Bolton & Menk will be on site representing the City during construction. He will be providing construction observation and coordination. You may call him at 218-821-1913 or e-mail him at [alex.voit@bolton-menk.com](mailto:alex.voit@bolton-menk.com) with any questions or comments you may have.

Bryan Drown from Bolton & Menk is the project engineer for the City. You may call Bryan at 218-821-5242, or e-mail him at [bryan.drown@bolton-menk.com](mailto:bryan.drown@bolton-menk.com).



If you have questions or concerns at any time, please contact Bryan or Alex at the phone number or email address listed above.

Weekly construction meetings are being held each Thursday at 10:00 a.m. With the State of Minnesota transitioning to the Stay Safe MN order the weekly construction meeting are being held on-site at the intersection of Scenic River Drive and the unimproved Camwood Trail. Weekly construction meetings are open to property owners and social distancing practices will be followed.

Bolton & Menk is developing an e-mail distribution list for project updates. Please e-mail Bryan Drown at [bryan.drown@bolton-menk.com](mailto:bryan.drown@bolton-menk.com) with the e-mail address(es) you would like updates sent to.

Bolton & Menk has developed a project website where construction updates will be provided. Please check the website for updates. A link to the website is on the City of Baxter website.

The project website address is: <https://clients.bolton-menk.com/baxter2020improvements/>



See next page.



Licensed & Registered Excavating Contractors

Borden Excavating	Matt Borden	218-765-3397	mcborden@brainerd.net
Tim Thompson Plumbing	Tim Thompson	218-839-2935	timandrae@icloud.com
DeChantal Excavating	Al DeChantal	218-828-4636	adechantal@gmail.com
Eric's Excavating	Eric Johnson	218-851-1136	etjohnson80@hotmail.com
G & L Excavating	Tony Goble	218-839-0194	tgoble6@gmail.com
G & S Excavating	Shon Jensen	218-963-3293	yellowstonelake@charter.net
LandWerx, LLC	Justin Rudolph	218-831-3435	landwerx@hotmail.com
Peterson Excavating	Randy Peterson	218-828-0066	rpeteronexcavating@gmail.com
Pratt's Affordable Excavating	Shawn Pratt	218-765-4244	slpratt@brainerd.net
Rardin Excavating	Mike Rardin	218-828-0653	rardinexcavating@yahoo.com
Rasinski Excavating	Dave Rasinki	218-825-8609	rasinecx@brainerd.net
VanVickle Excavating	Clint Vickle	218-838-4805	vanvickleexcavating@gmail.com
Bodell Landscaping & Excavation	Ryan Bodell	218-851-8034	<a href="mailto:bodellllande@yahoo.com">bodellllande@yahoo.com</a>
Jacobson Excavating & Landscaping	Joel Jacobson	218-851-1818	<a href="mailto:joel@jacobson.services">joel@jacobson.services</a>
Kohl's Concepts	Sky Kohl	218-821-9111	skeet.slayers@gmail.com

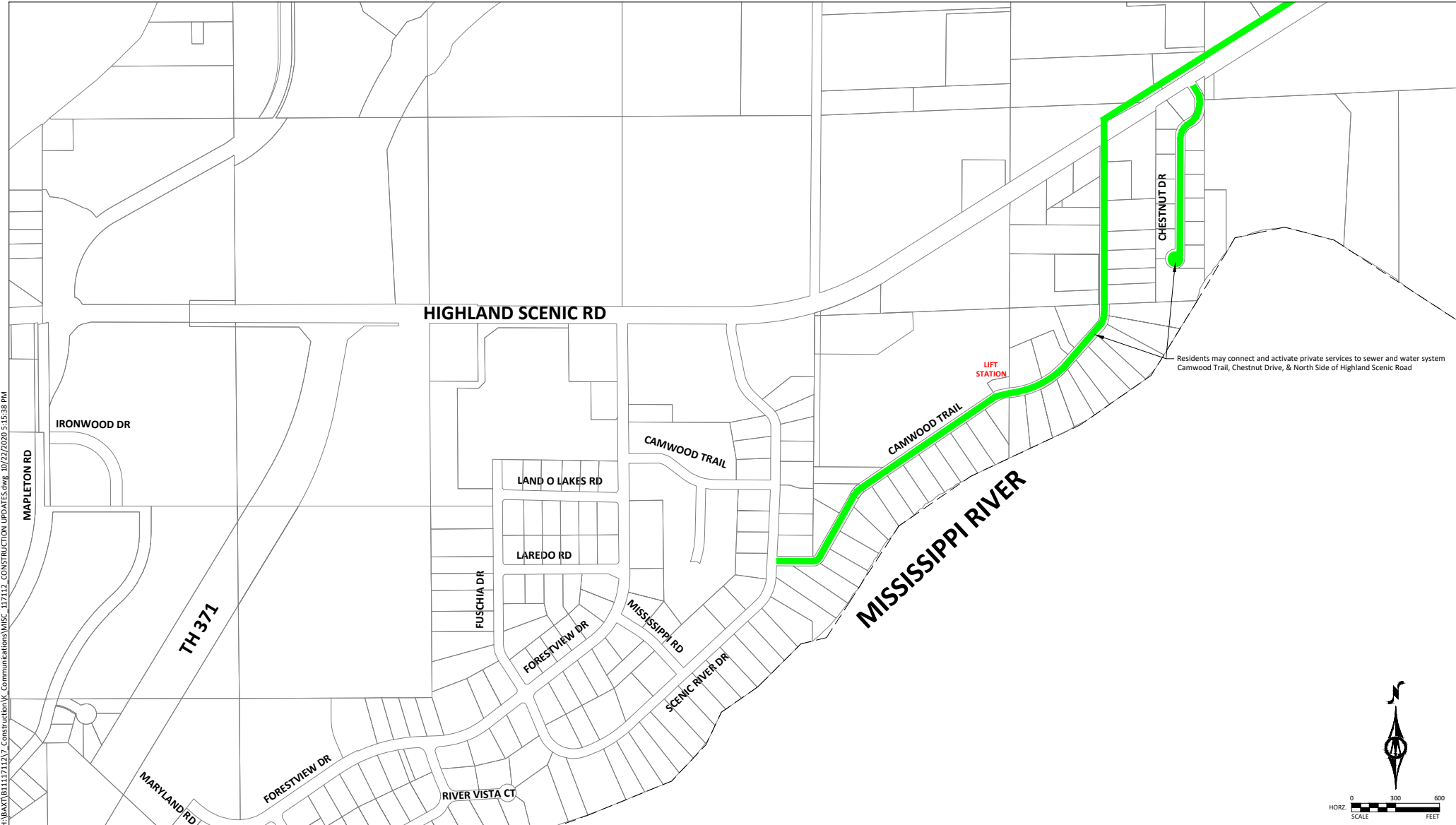

H:\BAXTER\1171217 Construction\1171217 Construction Updates\MISC\_1171217 Construction Updates.dwg\_10/22/2020 5:15:38 PM