

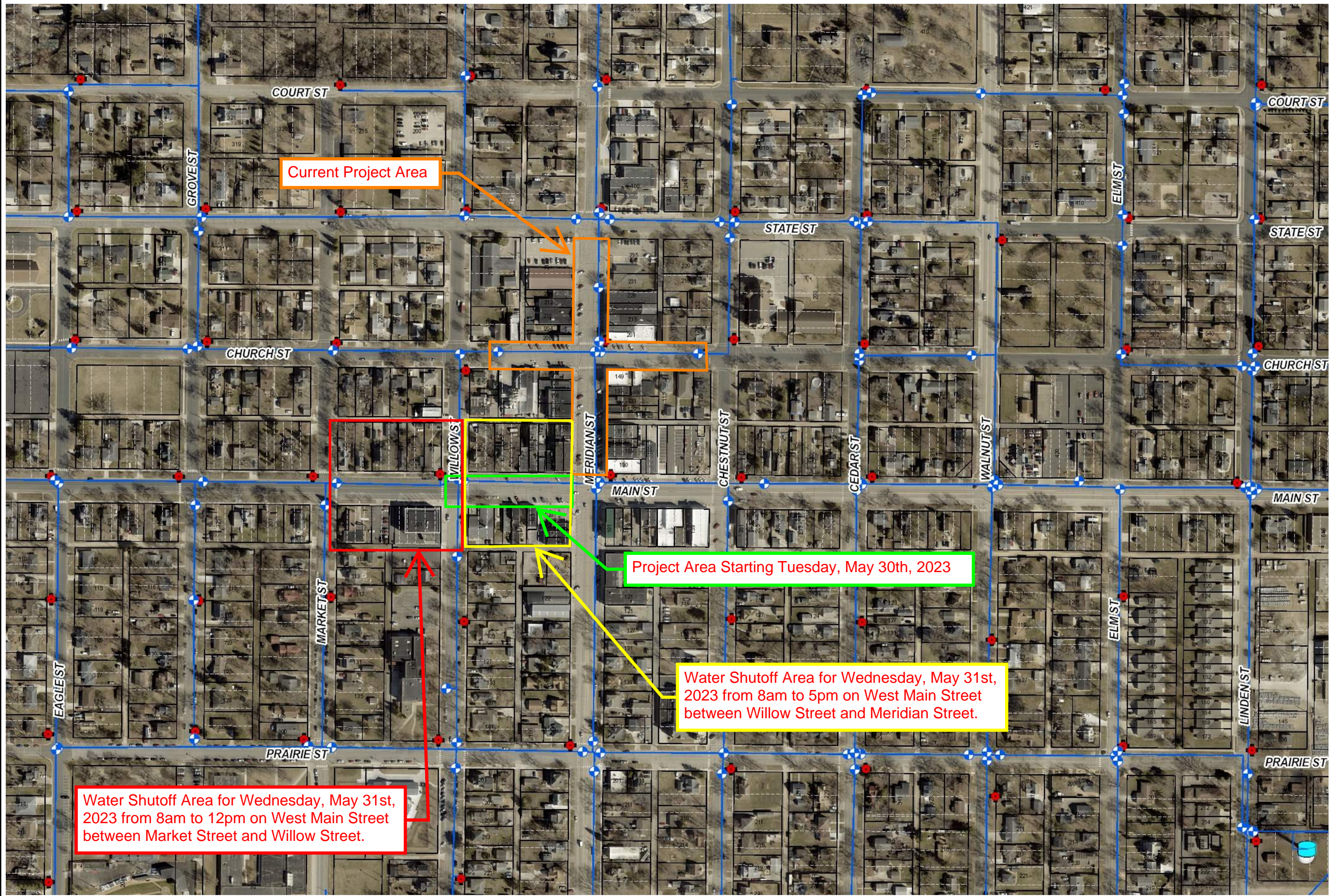

Legend

- City Limits
- Water Valves
- Water Hydrants
- Watermain Casing
- Watermain
- Water System Facilities**
- WTF
- Elevated Water Storage
- Ground Storage Reservoir
- Booster Station
- Wells
- Parcels (2/15/2023)
- Lot Lines
- Minnesota River
- Protected Waters**
- Public Water Basin
- Public Water Wetland
- Protected Waters - Watercourse
- Image**
- Red: Red
- Green: Green
- Blue: Blue



Water Shutoff Area for Wednesday, May 31st, 2023 from 8am to 12pm on West Main Street between Market Street and Willow Street.

Water Shutoff Area for Wednesday, May 31st, 2023 from 8am to 5pm on West Main Street between Willow Street and Meridian Street.

Project Area Starting Tuesday, May 30th, 2023

Current Project Area

Map Name



Disclaimer:
 This drawing is neither a legally recorded map nor a survey and is not intended to be used as one. This drawing is a compilation of records, information, and data located in various city, county, and state offices, and other sources affecting the area shown, and is to be used for reference purposes only. The City of Belle Plaine is not responsible for any inaccuracies herein contained.

0 263 Feet

© Bolton & Menk, Inc - Web GIS 2/28/2023 11:01 AM

