

**Early Notice and Public Review of a Proposed
Activity in a 100-Year Floodplain and Adjacent Wetland Areas**

To: All Interested Agencies, Groups, and Individuals

This is to give notice that the City of Carver, Minnesota has determined that the Carver Levee Reconstruction project supported by the Department of Housing and Urban Development (HUD) Community Program Funding (CPF: B-22-CP-MN-0490), is partially located in and may impact the Minnesota River 100-year floodplain and adjacent wetland areas. The city will be identifying and evaluating practicable alternatives and the potential impacts on floodplain and wetland resources from the proposed action, as required by Executive Order 11988 and in accordance with HUD regulations at 24 CFR 55.20 Subpart C Procedures for Making Determinations on Floodplain Management and Protection of Wetlands.

This project will bring the existing Carver Levee up to current Federal Emergency Management Agency (FEMA) certification levels to protect the city's historic district and other structures. The work will require raising and repositioning the levee, replacing the obsolete pump systems, installing retaining structures and internal drainage, and working with FEMA to obtain levee certification. Construction activities within the project area may include but are not limited to tree clearing and grubbing, removal of the current levee, regrading, and reconstructing a new levee and recreational trail. This will be undertaken by a contractor and will include all activity associated with the physical levee construction and installation of materials, such as final engineer design, riparian repairs, material costs, and construction management hours. The HUD grant funding provides \$2,500,000 towards a total project cost of an estimated \$12,000,000.

The project area includes FEMA FIRM Panel #27019C0219D and #27019C0238D. The most recent flood mapping data, dated 2020, was retrieved from the FEMA Map Service Center. As shown in the attached figure, much of the project area will be in the 100 or 500-year floodplain, as this project is specifically for levee reconstruction to reduce flood risk to the city of Carver. Coordination with regulatory authorities and local agencies is underway and will continue throughout the project. The city will ensure all permits and approvals are received prior to construction activities.

There are three primary purposes for this notice. First, people who may be affected by activities in floodplains or adjacent wetlands and those who have an interest in the protection of the natural environment should be given an opportunity to express their concerns and provide information about these areas. Commenters are encouraged to offer alternative sites outside of the floodplain, alternative methods to serve the same project purpose, and methods to minimize and mitigate impacts. Second, an adequate public notice program can be an important public educational tool. The dissemination of information and request for public comment about floodplains and wetlands can facilitate and enhance Federal efforts to reduce the risks and impacts associated with the occupancy and modification of these special areas. Third, as a matter of fairness, when the Federal government determines it will participate in

actions taking place in floodplains or wetlands, it must inform those who may be put at greater or continued risk.

Written comments must be received by HUD at David.A.Nuccio@hud.gov on or before **Friday, August 11, 2023**.

A full description of the project will be made available upon request.

Date of Notice (Chaska Herald & City Website): **July 27, 2023**

Public Notice:

The City of Carver has determined that the Carver Levee Reconstruction project, supported by the Department of Housing and Urban Development (HUD) Community Program Funding (B-22-CP-MN-0490), is located in and may impact the 100-year floodplain and adjacent wetland areas. HUD and the city will be identifying and evaluating practicable alternatives and the potential impacts on floodplain and wetland resources from the proposed action, as required by Executive Order 11988 and in accordance with HUD regulations at 24 CFR 55.20 Subpart C Procedures for Making Determinations on Floodplain Management and Protection of Wetlands. Written comments must be received by HUD at David.A.Nuccio@hud.gov on or before **Friday, August 11, 2023**. More detailed project information and project maps are available through the project website at <https://clients.bolton-menk.com/carverlevee/>.

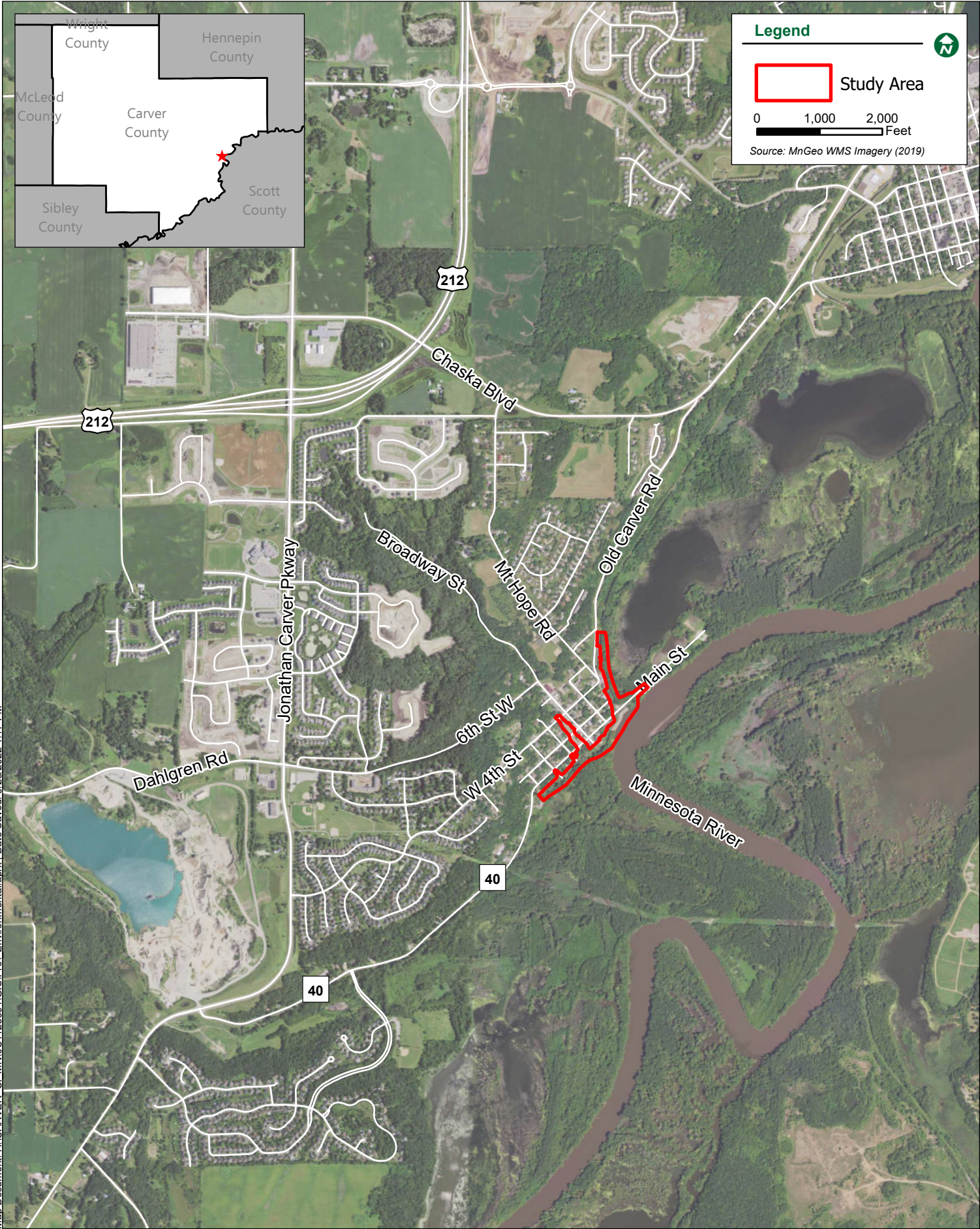

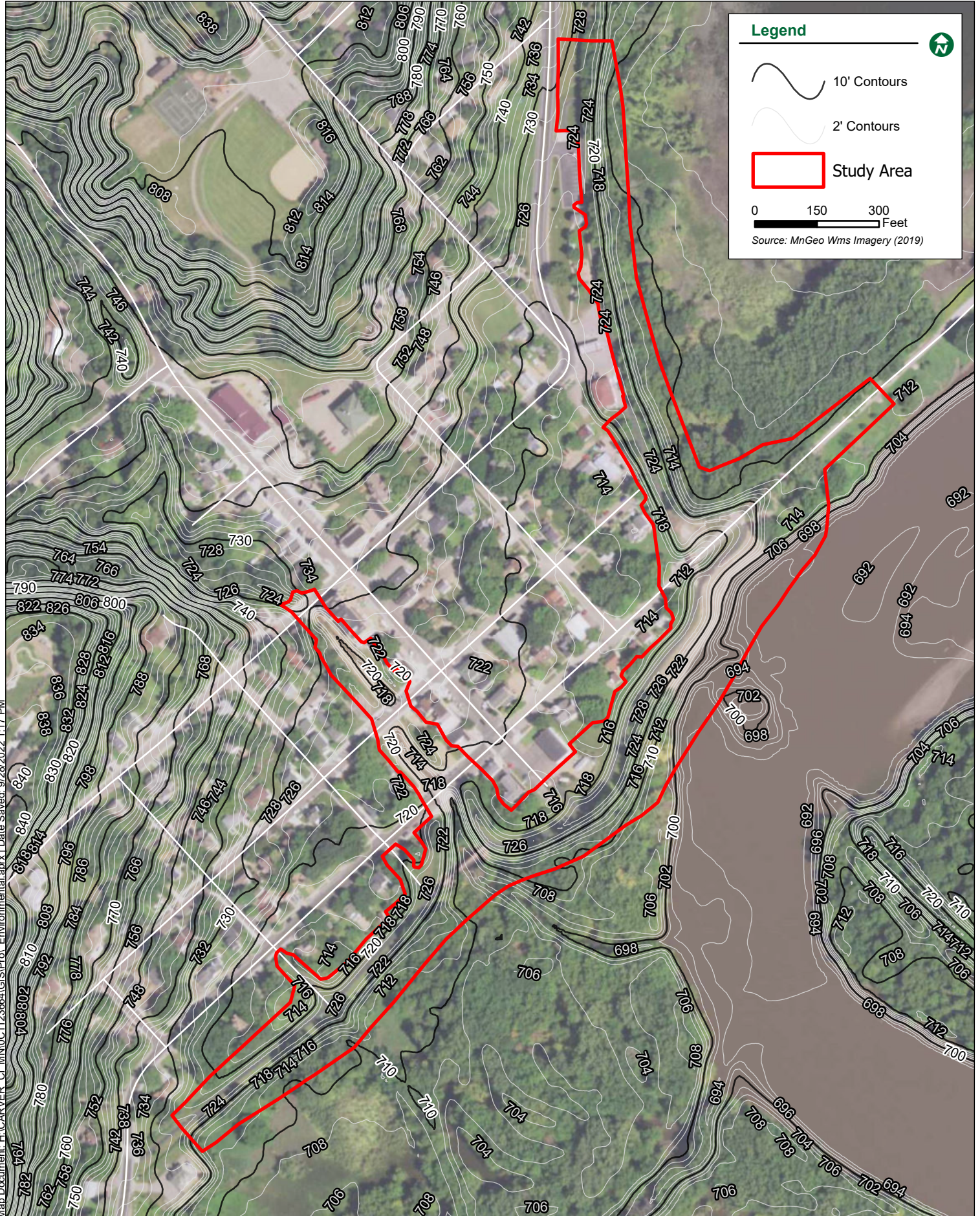

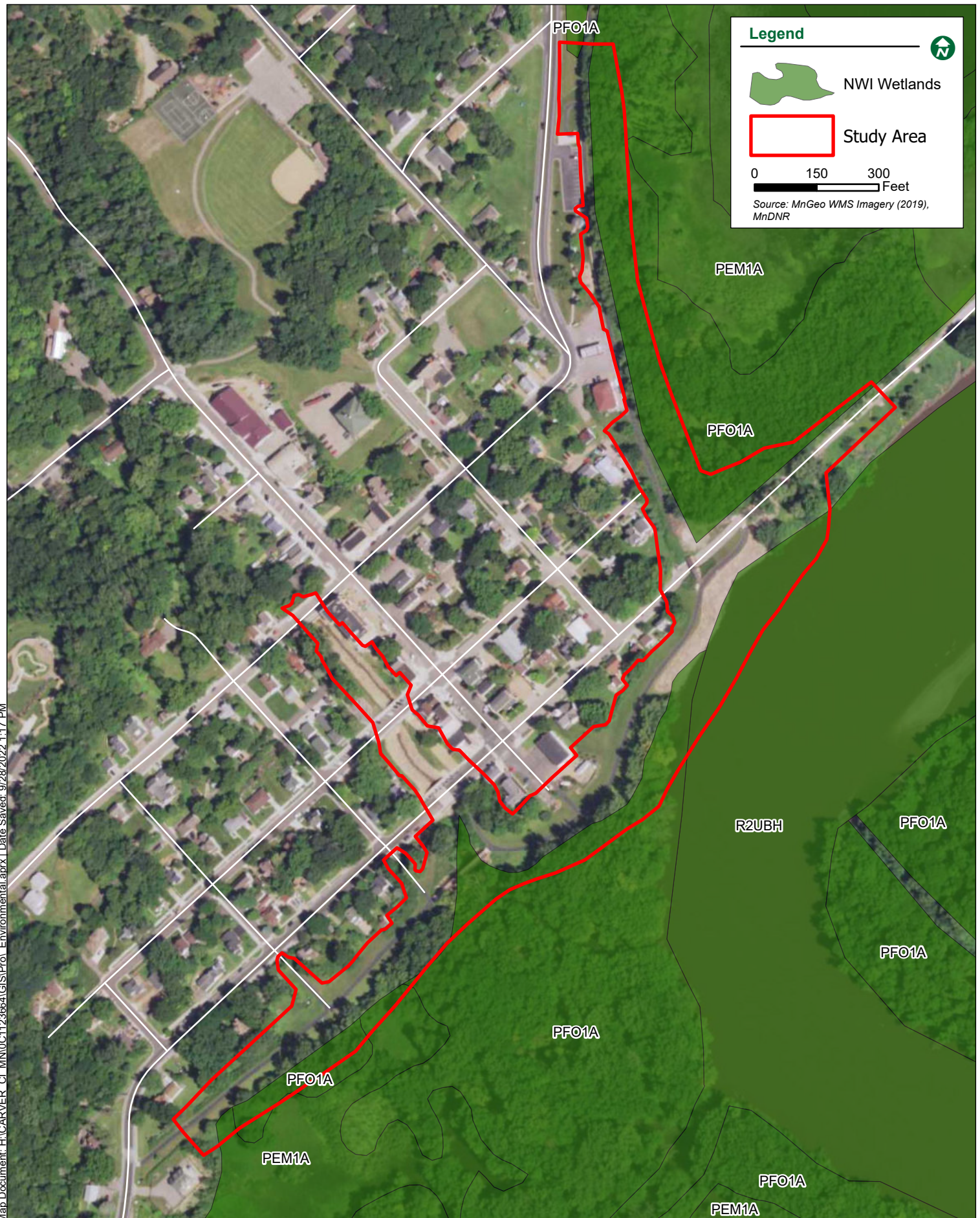

Map Document: H:\CARVER_CI_MN\0C1123664\GIS\Proj_Environmental.aprx | Date Saved: 7/20/2023 1:45 PM

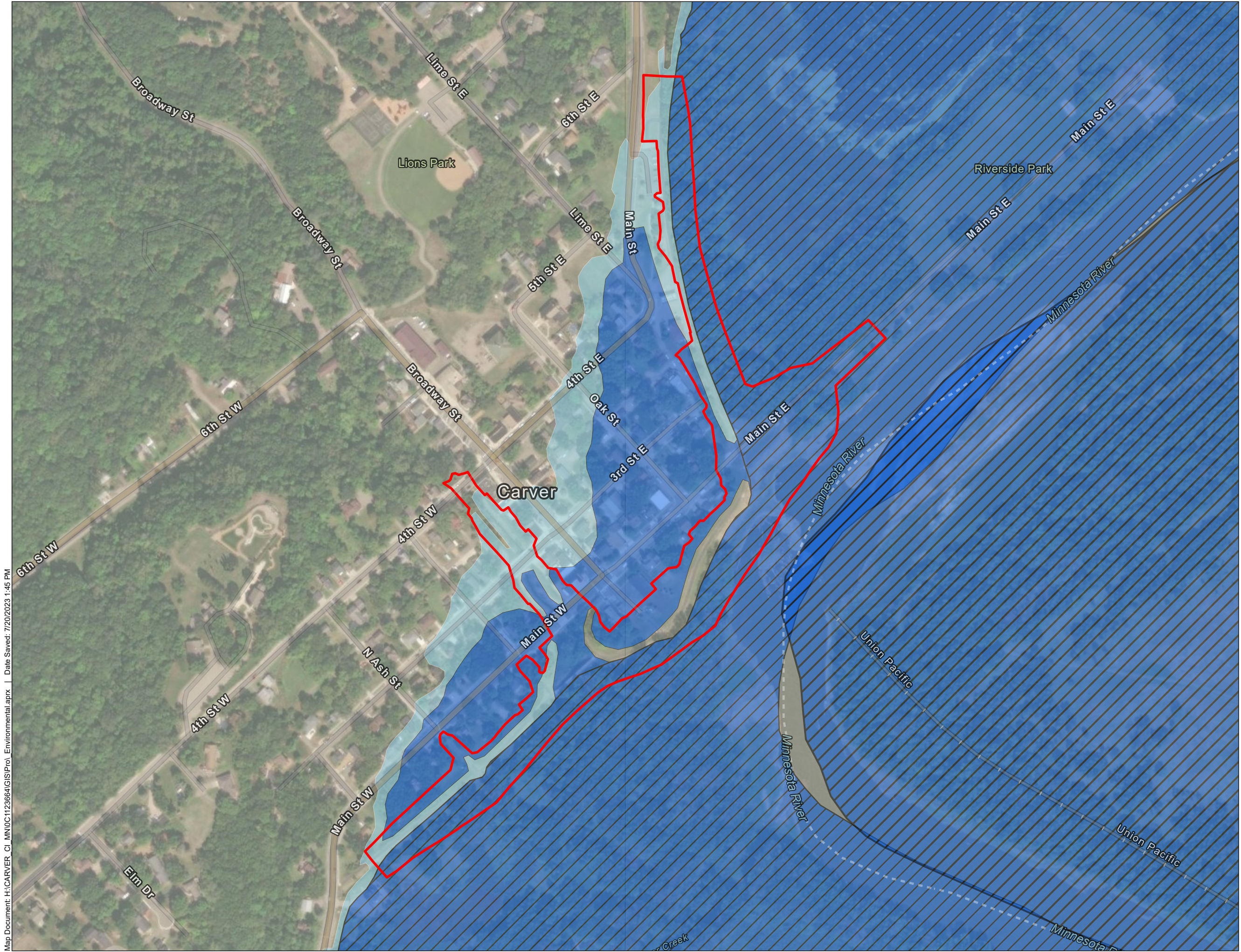

Floodplain
Workmap

LOCATION MAP

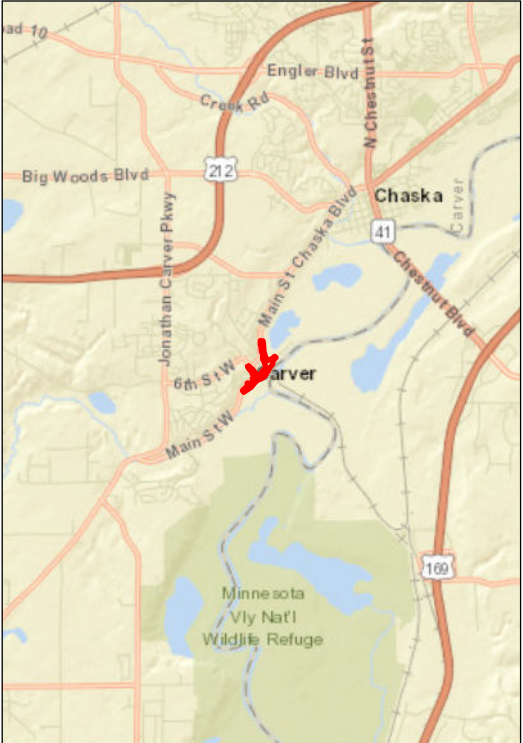

Legend

- Study Area
- FEMA Flood Data (Carver and Scott Counties)**
 - Zone X (Shaded, 500-year)
 - Zone AE
 - Floodway



0 300
Feet

Source: Carver County, Scott County



July 2023

National Flood Hazard Layer FIRMette



93°37'50"W 44°46'N

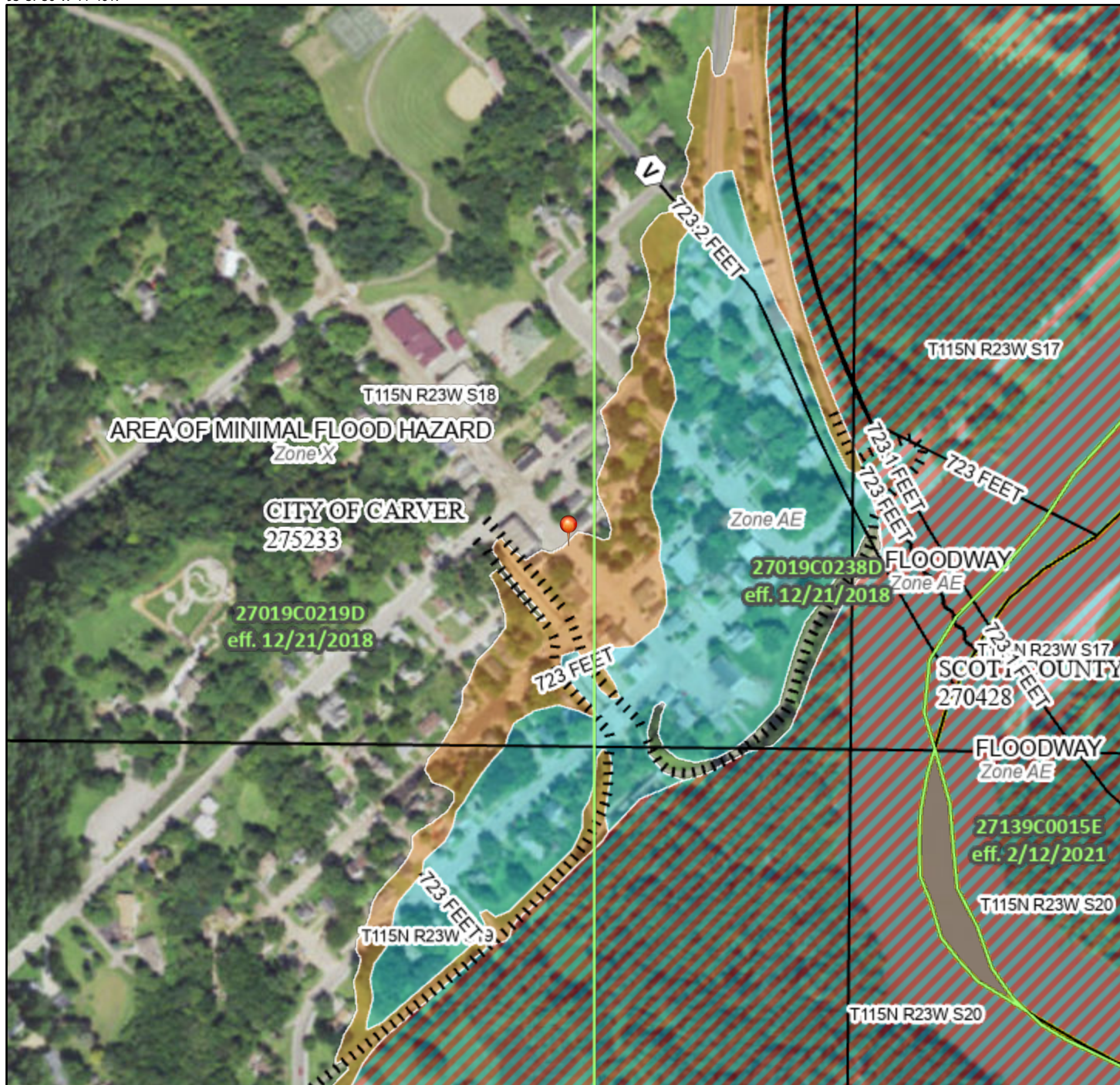

Legend

SEE FIS REPORT FOR DETAILED LEGEND AND INDEX MAP FOR FIRM PANEL LAYOUT

SPECIAL FLOOD HAZARD AREAS		Without Base Flood Elevation (BFE) Zone A, V, A99
		With BFE or Depth Zone AE, AO, AH, VE, AR
		Regulatory Floodway
OTHER AREAS OF FLOOD HAZARD		0.2% Annual Chance Flood Hazard, Areas of 1% annual chance flood with average depth less than one foot or with drainage areas of less than one square mile Zone X
		Future Conditions 1% Annual Chance Flood Hazard Zone X
		Area with Reduced Flood Risk due to Levee. See Notes. Zone X
		Area with Flood Risk due to Levee Zone D
OTHER AREAS		NO SCREEN Area of Minimal Flood Hazard Zone X
		Effective LOMRs
		Area of Undetermined Flood Hazard Zone D
GENERAL STRUCTURES		Channel, Culvert, or Storm Sewer
		Levee, Dike, or Floodwall
OTHER FEATURES		20.2 Cross Sections with 1% Annual Chance Water Surface Elevation
		17.5 Cross Sections with 1% Annual Chance Water Surface Elevation
		Coastal Transect
		Base Flood Elevation Line (BFE)
		Limit of Study
		Jurisdiction Boundary
OTHER FEATURES		Coastal Transect Baseline
		Profile Baseline
		Hydrographic Feature
MAP PANELS		Digital Data Available
		No Digital Data Available
		Unmapped



The pin displayed on the map is an approximate point selected by the user and does not represent an authoritative property location.

This map complies with FEMA's standards for the use of digital flood maps if it is not void as described below. The basemap shown complies with FEMA's basemap accuracy standards

The flood hazard information is derived directly from the authoritative NFHL web services provided by FEMA. This map was exported on 5/5/2023 at 12:13 PM and does not reflect changes or amendments subsequent to this date and time. The NFHL and effective information may change or become superseded by new data over time.

This map image is void if the one or more of the following map elements do not appear: basemap imagery, flood zone labels, legend, scale bar, map creation date, community identifiers, FIRM panel number, and FIRM effective date. Map images for unmapped and unmodernized areas cannot be used for regulatory purposes.

0 250 500 1,000 1,500 2,000 Feet 1:6,000

93°37'12"W 44°45'35"N

Basemap: USGS National Map: Orthoimagery: Data refreshed October, 2020

NOTES TO USERS

This map is for use in administering the National Flood Insurance Program. It does not necessarily identify all areas subject to flooding, particularly from local drainage sources of small size. The **community map repository** should be consulted for possible updated or additional flood hazard information.

To obtain more detailed information in areas where **Base Flood Elevations (BFEs)** and/or **floodways** have been determined, users are encouraged to consult the Flood Profiles and Floodway Data and/or Summary of Stillwater Elevations tables contained within the Flood Insurance Study (FIS) Report that accompanies this FIRM. Users should be aware that BFEs shown on the FIRM represent rounded whole-foot elevations. These BFEs are intended for flood insurance rating purposes only and should not be used as the sole source of flood elevation information. Accordingly, flood elevation data presented in the FIS Report should be used in conjunction with the FIRM for purposes of construction and/or floodplain management.

Coastal Base Flood Elevations shown on this map apply only landward of 0.0' North American Vertical Datum of 1988 (NAVD 88). Users of this FIRM should be aware that coastal flood elevations are also provided in the Summary of Stillwater Elevations table in the Flood Insurance Study Report for this jurisdiction. Elevations shown in the Summary of Stillwater Elevations table should be used for construction and/or floodplain management purposes when they are higher than the elevations shown on this FIRM.

Boundaries of the **floodways** were computed at cross sections and interpolated between cross sections. The floodways were based on hydraulic considerations with regard to requirements of the National Flood Insurance Program. Floodway widths and other pertinent floodway data are provided in the Flood Insurance Study Report for this jurisdiction.

Certain areas not in Special Flood Hazard Areas may be protected by **flood control structures**. Refer to Section 2.4 "Flood Protection Measures" of the Flood Insurance Study Report for information on flood control structures for this jurisdiction.

The **projection** used in the preparation of this map was Universal Transverse Mercator (UTM) zone 15. The **horizontal datum** was NAD 83, GRS 1980 spheroid. Differences in datum, spheroid, projection or UTM zones used in the production of FIRMs for adjacent jurisdictions may result in slight positional differences in map features across jurisdiction boundaries. These differences do not affect the accuracy of this FIRM.

Flood elevations on this map are referenced to the North American Vertical Datum of 1988. These flood elevations must be compared to structure and ground elevations referenced to the same **vertical datum**. For information regarding conversion between the National Geodetic Vertical Datum of 1929 and the North American Vertical Datum of 1988, visit the National Geodetic Survey website at <http://www.ngs.noaa.gov> or contact the National Geodetic Survey at the following address:

NGS Information Services
NOAA, N/NGS12
National Geodetic Survey
SSMC-3, #9202
1315 East-West Highway
Silver Spring, Maryland 20910-3282
(301) 713-3242

To obtain current elevation, description, and/or location information for **bench marks** shown on this map, please contact the Information Services Branch of the National Geodetic Survey at (301) 713-3242, or visit its website at <http://www.ngs.noaa.gov>.

Base map information shown on this FIRM was provided in digital format by Farm Services Administration. This information was photogrammetrically compiled at a scale of 1:12,000 from aerial photography dated 2013 or later.

The **profile baselines** depicted on this map represent the hydraulic modeling baselines that match the flood profiles in the FIS report. As a result of improved topographic data, the **profile baseline**, in some cases, may deviate significantly from the channel centerline or appear outside the SFHA.

This map reflects more detailed and up-to-date **stream channel configurations** than those shown on the previous FIRM for this jurisdiction. The floodplains and floodways that were transferred from the previous FIRM may have been adjusted to conform to these new stream channel configurations. As a result, the Flood Profiles and Floodway Data tables for multiple streams in the Flood Insurance Study Report (which contains authoritative hydraulic data) may reflect stream channel distances that differ from what is shown on this map.

Corporate limits shown on this map are based on the best data available at the time of publication. Because changes due to annexations or de-annexations may have occurred after this map was published, map users should contact appropriate community officials to verify current corporate limit locations.

Please refer to the separately printed **Map Index** for an overview map of the county showing the layout of map panels; community map repository addresses; and a Listing of Communities table containing National Flood Insurance Program dates for each community as well as a listing of the panels on which each community is located.

For information on available products associated with this FIRM visit the **Map Service Center (MSC)** website at <http://msc.fema.gov>. Available products may include previously issued Letters of Map Change, a Flood Insurance Study Report, and/or digital versions of this map. Many of these products can be ordered or obtained directly from the MSC website.

If you have **questions about this map**, how to order products, or the National Flood Insurance Program in general, please call the **FEMA Map Information eXchange (FMIX)** at 1-877-FEMA-MAP (1-877-336-2627) or visit the FEMA website at <http://www.fema.gov/business/info>.



ADMINISTRATIVE FLOODWAY

* Administrative floodway designated in accordance with local regulations for management of these areas

LEGEND



SPECIAL FLOOD HAZARD AREAS (SFHAs) SUBJECT TO INUNDATION BY THE 1% ANNUAL CHANCE FLOOD
The 1% annual chance flood (100-year flood), also known as the base flood, is the flood that has a 1% chance of being equaled or exceeded in any given year. The Special Flood Hazard Area is the area subject to flooding by the 1% annual chance flood. Areas of Special Flood Hazard include Zones A, AE, AH, AO, AR, A99, V, and VE. The Base Flood Elevation is the water-surface elevation of the 1% annual chance flood.

ZONE A

No Base Flood Elevations determined.

ZONE AE

Base Flood Elevations determined.

ZONE AH

Flood depths of 1 to 3 feet (usually areas of ponding); Base Flood Elevations determined.

ZONE AO

Flood depths of 1 to 3 feet (usually sheet flow on sloping terrain); average depths determined. For areas of alluvial fan flooding, velocities also determined.

ZONE AR

Special Flood Hazard Areas formerly protected from the 1% annual chance flood by a flood control system that was subsequently destroyed. Zone AR indicates that the former flood control system is being restored to provide protection from the 1% annual chance or greater flood.

ZONE A99

Area to be protected from 1% annual chance flood by a Federal flood protection system under construction; no Base Flood Elevations determined.

ZONE V

Coastal flood zone with velocity hazard (wave action); no Base Flood Elevations determined.

ZONE VE

Coastal flood zone with velocity hazard (wave action); Base Flood Elevations determined.



FLOODWAY AREAS IN ZONE AE

The floodway is the channel of a stream plus any adjacent floodplain areas that must be kept free of encroachment so that the 1% annual chance flood can be carried without substantial increases in flood heights.



OTHER FLOOD AREAS

ZONE X

Areas of 0.2% annual chance flood; areas of 1% annual chance flood with average depths of less than 1 foot or with drainage areas less than 1 square mile; and areas protected by levees from 1% annual chance flood.

OTHER AREAS

ZONE X

Areas determined to be outside the 0.2% annual chance floodplain.

ZONE D

Areas in which flood hazards are undetermined, but possible.

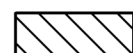

COASTAL BARRIER RESOURCES SYSTEM (CBRS) AREAS

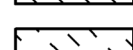

OTHERWISE PROTECTED AREAS (OPAs)

CBRS areas and OPAs are normally located within or adjacent to Special Flood Hazard Areas.

1% Annual Chance Floodplain Boundary
0.2% Annual Chance Floodplain Boundary
Floodway boundary
Zone D boundary
CBRS and OPA boundary
Boundary dividing Special Flood Hazard Area Zones and boundary dividing Special Flood Hazard Areas of different Base Flood Elevations, flood depths, or flood velocities.
Base Flood Elevation line and value; elevation in feet*
Base Flood Elevation value where uniform within zone; elevation in feet*

*Referenced to the North American Vertical Datum of 1988



Cross section line



Transect line

Geographic coordinates referenced to the North American Datum of 1983 (NAD 83) Western Hemisphere
1000-meter Universal Transverse Mercator grid values, zone 15



Bench mark (see explanation in Notes to Users section of this FIRM panel)



River Mile

MAP REPOSITORIES
Refer to Map Repositories list on Map Index
EFFECTIVE DATE OF COUNTYWIDE FLOOD INSURANCE RATE MAP
December 21, 2018
EFFECTIVE DATE(S) OF REVISION(S) TO THIS PANEL

For community map revision history prior to countywide mapping, refer to the Community Map History table located in the Flood Insurance Study report for this jurisdiction.
To determine if flood insurance is available in this community, contact your insurance agent or call the National Flood Insurance Program at 1-800-638-6620.



MAP SCALE 1" = 500'
250 0 500 1000
150 0 150 300
FEET
METERS

NATIONAL FLOOD INSURANCE PROGRAM

PANEL 0238D

FIRM

**FLOOD INSURANCE RATE MAP
CARVER COUNTY,
MINNESOTA
AND INCORPORATED AREAS**

PANEL 238 OF 375
(SEE MAP INDEX FOR FIRM PANEL LAYOUT)

CONTAINS:

COMMUNITY	NUMBER	PANEL	SUFFIX
CARVER, CITY OF	275233	0238	D
CHASKA, CITY OF	275234	0238	D

Notice to User: The **Map Number** shown below should be used when placing map orders; the **Community Number** shown above should be used on insurance applications for the subject community.



**MAP NUMBER
27019C0238D
EFFECTIVE DATE
DECEMBER 21, 2018**

Federal Emergency Management Agency

