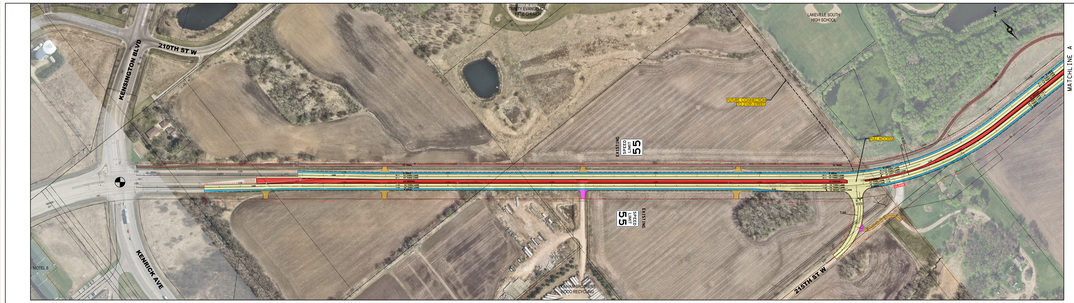

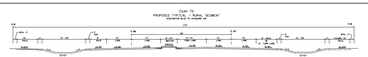

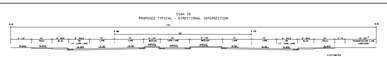

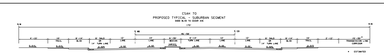

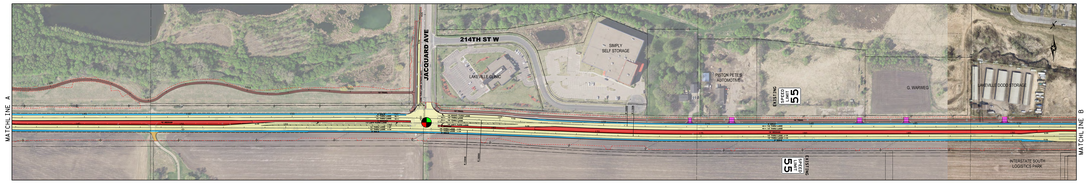

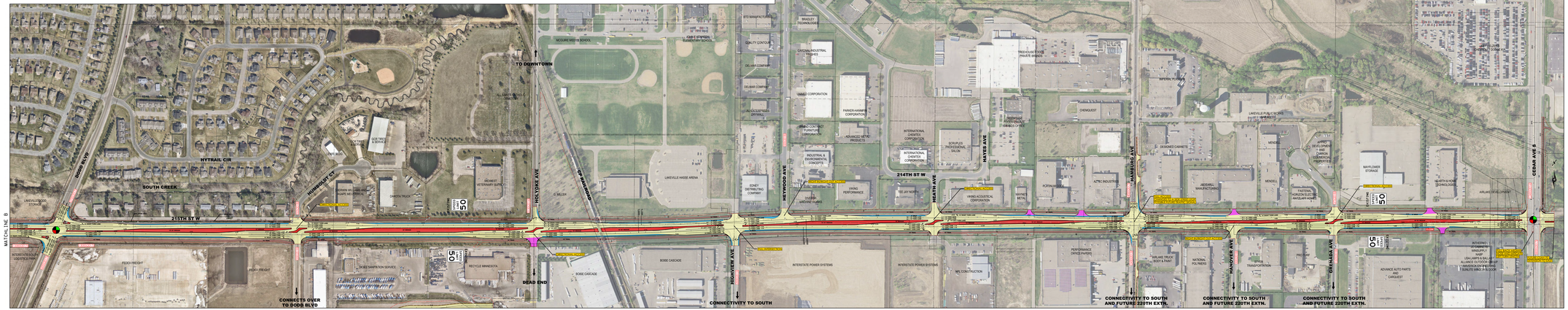

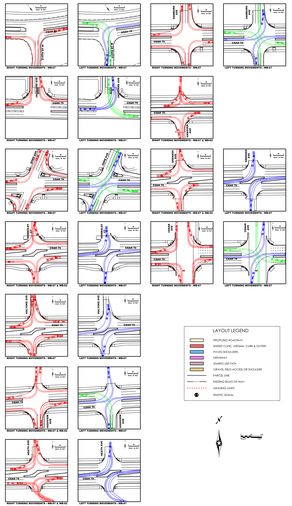
LEFT CURBING MODIFICATIONS - WEST
LEFT CURBING MODIFICATIONS - WEST
LEFT CURBING MODIFICATIONS - WEST