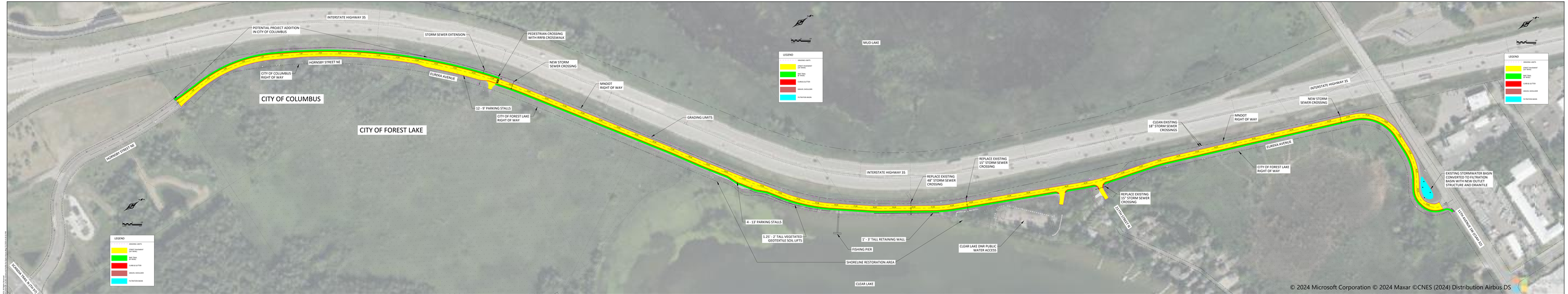

BOLTON & MENK

2007 HIGH POINT DRIVE NORTH
SUITE 100 BUILDING 2
CHANHASSEN, MINNESOTA 55317
Phone: (952) 758-9070
Email: chanhassen@bolton-menk.com
www.bolton-menk.com

Forest Lake
AS FOOD AS IT SHOULD

DESIGNED	JGH			
DRAWN	BJH/DJB			
REVIEWED	RJG			
DATE	05/17/2024			

FOREST LAKE, MINNESOTA
EUREKA AVENUE IMPROVEMENT PROJECT
EUREKA AVENUE

SHEET 1