



Real People. Real Solutions.

Street & Utility Improvements Newsletter

Newsletter No. 10 – May 8, 2023

Project Scope:

- Street Reconstruction
- Sidewalk Replacement
- Storm Sewer
- Sanitary Sewer
- Watermain

Construction Schedule:

Start:

September 2022

Main St Paved Remainder Paved

May 2023

October 2023

Final Completion:

July 2024

City of Grand Meadow

112 Grand Avenue East

PO Box 38

Grand Meadow, MN 55936

Scott Kerrins, City Administrator

Contractor:

Ulland Brothers, Inc.

Albert Lea, MN

Engineer:

Bolton & Menk, Inc.

2900 43rd Street NW

Suite 100

Rochester, MN 55901

Phone: 507-208-4332

www.bolton-menk.com

Russ Morsching

Primary Resident Contact

Cell: 507-323-5192

russell.morsching@bolton-menk.com

Derek Olinger, P.E.

Grand Meadow City Engineer

Cell: (507) 525-2685

E-mail: derek.olinger@bolton-menk.com



Project Update

Updates are provided below. See the map on the next page for an illustration of the planned work areas.

Main Street (Yellow area on map)

The first layer of asphalt pavement is expected later this week or early next. Once complete, some minor boulevard work will remain, but access will return to normal. The final layer of asphalt will be placed at a later date.

South end of Main & 1st St (Orange Area on Map)

The contractor will be installing water and storm sewer pipes in this area this week. For most residents, there will be no access nor utility impacts from work in this area.

1st St, 3rd Ave & 2nd Ave (1st to Main) (Red Area on Map)

Pavement surfaces will be removed and the road will be converted to gravel by mid next week (~May 17). When accessible, you may drive on the gravel; however please park on nearby side streets/parking lots when underground utility work begins.

Asphalt Paving

You may drive on new pavement a few hours after the paving crew leaves the site. In most cases, access is restored within a day.

Sod/New Grass

Once Main St sod is placed, the contractor will water and maintain for 1 month. After this, it is very important that you continue to watering regularly and do not mow too short. Sod which is not watered or cut too short will die.



Contacts

If you have questions or concerns at any time, please contact Russ at 507-323-5192 or russell.morsching@bolton-menk.com.



Project Website

<https://clients.bolton-menk.com/grandmeadow2022/>

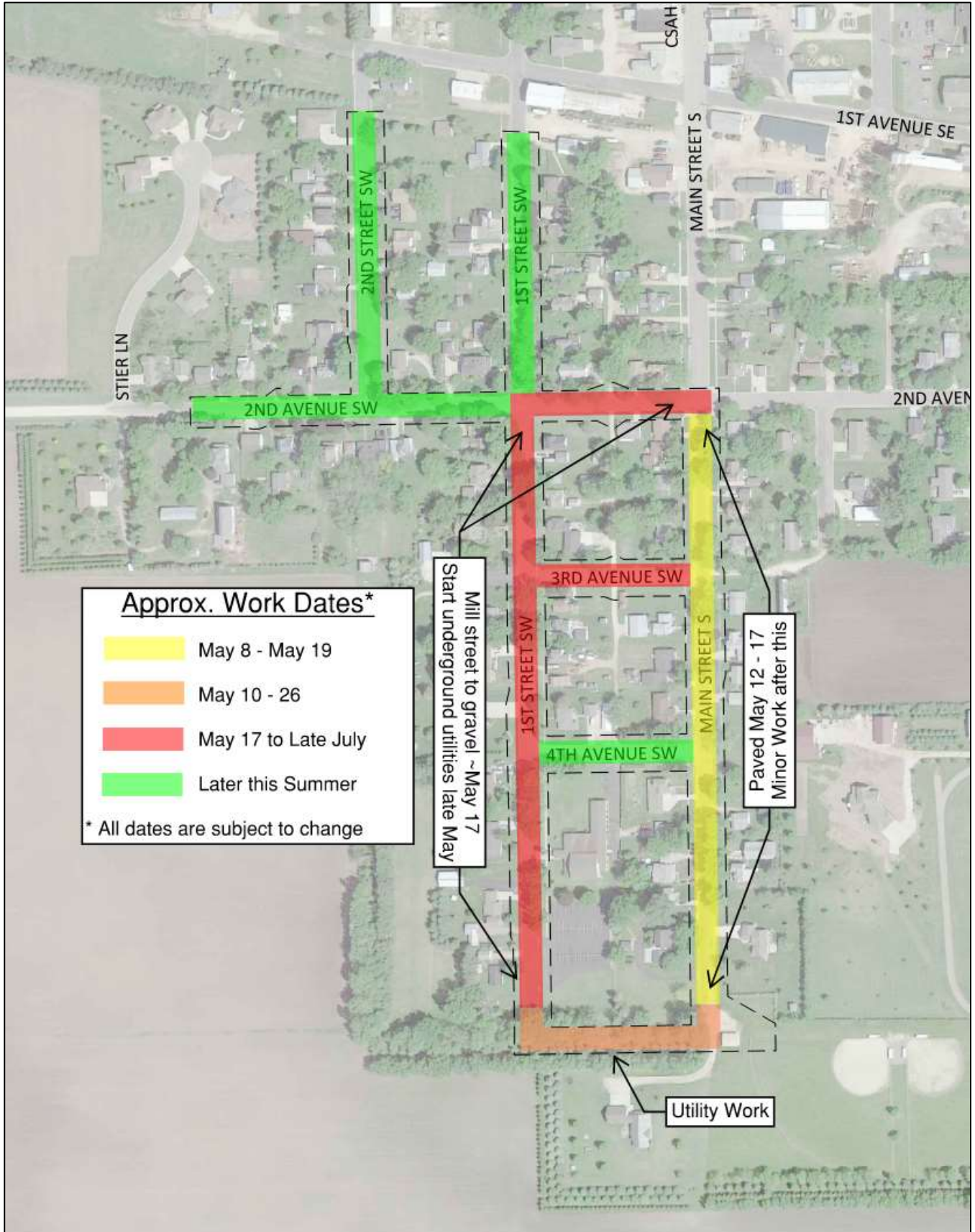

Property Access

During construction, access through the construction zone will be difficult and/or limited depending on the construction activity taking place. Local traffic should obey road closed signs and find alternate routes around the active construction zone.

When possible, the contractor will provide temporary gravel for driveway access within the construction site. Direct driveway access may be limited during the day when excavation and other construction activity is occurring adjacent to driveways. In addition, when concrete curb, walk, and driveways are being constructed, access to driveways will be restricted for extended periods.

Wet weather will also make access difficult for periods of time. Please monitor the weather throughout the summer and plan accordingly. If rain is forecasted, residents are advised to park on adjacent streets so vehicles are not trapped in driveways or stuck in mud.

Please also be advised that if you choose to drive on the closed road, there can sometimes be construction debris or other items that can damage vehicles. Driving through the construction site is at your own risk.

Garbage Service

Garbage and recycling collection will continue its regular schedule during construction. You should set your garbage and recycling containers out as you normally would. During times when the garbage truck is unable to access the front of your property, the contractor will label and move them to an accessible location for pickup and return them to you after collection.

Mail Service

Mail delivery will continue during the project. The contractor will set up temporary mailboxes in a centralized location that will be accessible to the postman. You will be notified if your mailbox location will be affected.

Disruptions to Sewer and Water Service

Water and sewer service will mostly be provided at all times. However, planned shut-downs and disruptions will occur. For any anticipated longer shutoff periods, residents will be provided a notice delivered to the front door. Your residence will be connected to a temporary water supply system until the new piping is installed and tested. This may result in a decrease in water pressure.

When utility work begins, the contractor will need to access your home to turn off your water supply to the old main and connect to the temporary system. Residents will be able to set up appointments that fit their schedule to do this. Future instructions will be sent out when the temporary water system will be turned on.

Private Improvements in Right-of-Way

If you have improvements such as landscaping, retaining walls, shrubs, bushes, flowers, sheds, irrigation systems, etc. in the right-of-way, it is not the contractor's responsibility to work around them. The property owner is responsible for securing these private improvements and moving them if necessary to allow the project to be constructed. Neither the contractor nor City is responsible for damages incurred to private improvements in the right-of-way. Any underground improvements, such as irrigation lines and heads, dog fences, etc., should be located and marked so they are readily visible.

Work Area

It is very common on these types of projects that area residents (especially children) become quite curious about the work the Contractor is performing. We ask that you please be respectful of and stay well clear of construction zones. Many hazards and dangers exist from heavy machinery, trenches, loose material, confined spaces, hot asphalt, etc. and often times are not recognizable by the general public. The Contractor has responsibility to ensure safety on the project and within the construction area.

Turf Restoration

Turf will be restored following underground construction and surface grading. The contractor will be required to water and maintain the new sod until it has been established.

After that period, it becomes the property owner's responsibility to maintain the new turf as part of their lawn – providing water, mowing and other necessary care. Mowing too soon or too short can damage or even kill new turf. Set the mower at its highest level; never cut the new turf shorter than 3".

Driveways

Avoid the use of new asphalt driveways for up to a week to ensure a satisfactory non-scuff surface. If you must use it, do so on the coolest part of the day and with minimum turning movements. Parking on a new asphalt driveway will tend to develop depressions and/or marks in the pavement, especially if the temperature is above 60 degrees.

New concrete driveways are sprayed with a white curing compound. This keeps the moisture content high in the concrete to provide for better curing and strength. Do not seal a new concrete driveway for at least 3 months.