BOLTON & MENK

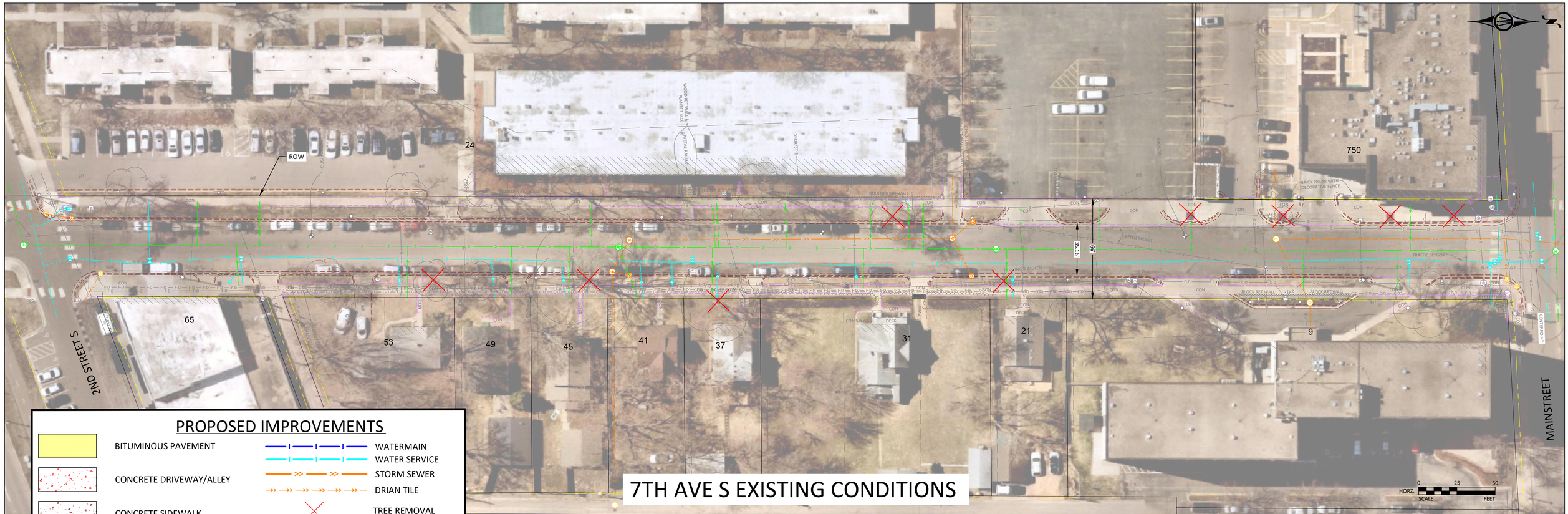

PROPOSED IMPROVEMENTS

- BITUMINOUS PAVEMENT
- CONCRETE DRIVEWAY/ALLEY
- CONCRETE SIDEWALK
- CONCRETE CURB & GUTTER
- SANITARY SEWER
- SANITARY SERVICE
- SANITARY SEWER PIPE LINNING
- WATERMAIN
- WATER SERVICE
- STORM SEWER
- DRIAN TILE
- TREE REMOVAL
- PROPOSED TREE
- REINSTALL LIGHT POLE WITH LED FIXTURE

7TH AVE S EXISTING CONDITIONS

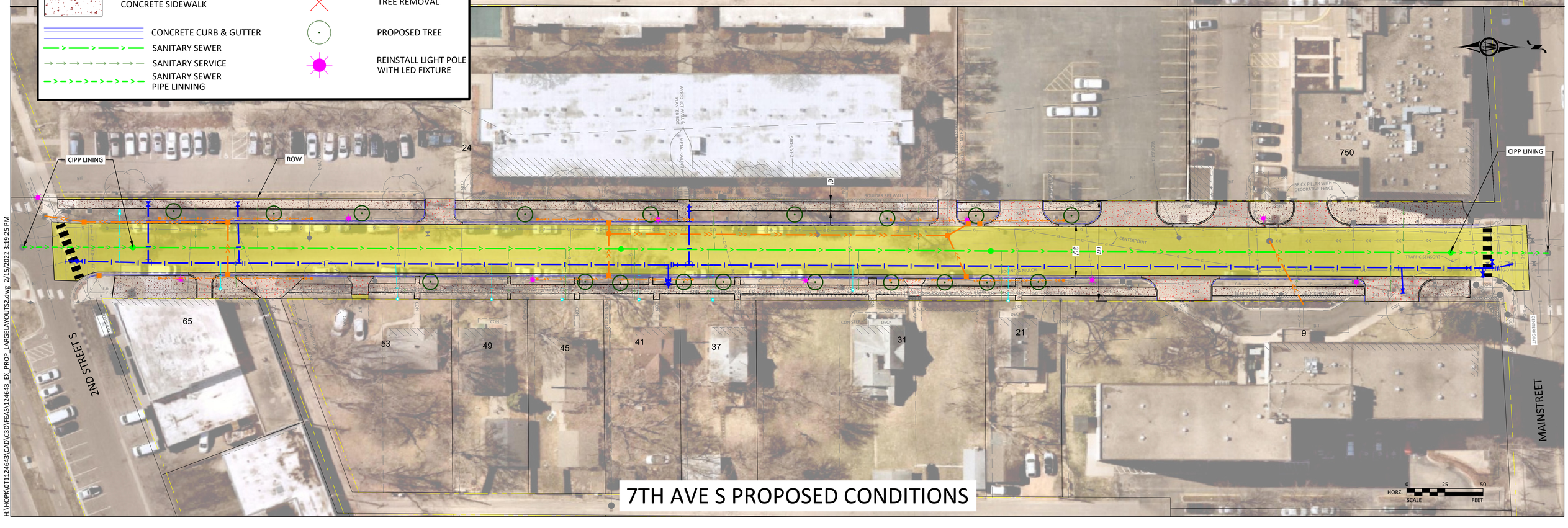

7TH AVE S PROPOSED CONDITIONS

H:\HOPK\0T11124643\CADC3D\FEAS\124643_EX_PROP_LARGELAYOUTS2.dwg 2/15/2022 3:19:25 PM