Central Avenues Improvements Phase 2

City of Hopkins

100 BLOCKS

November 2024
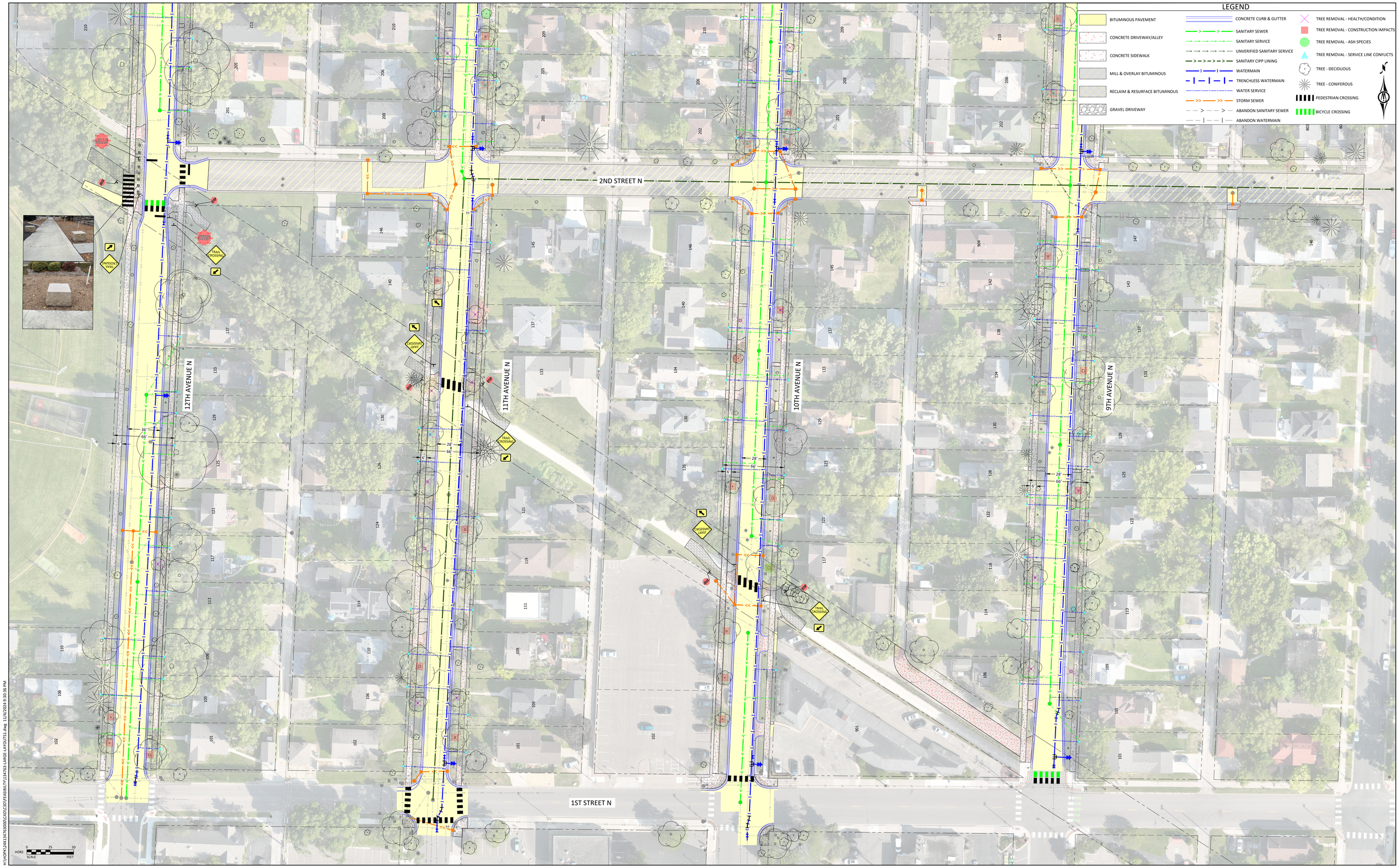
BOLTON & MENK