# Central Avenues Improvements Phase 2

City of Hopkins

## 400 BLOCKS & 3RD ST N (WEST OF 11TH AVE N)

April 2025

BOLTON & MENK

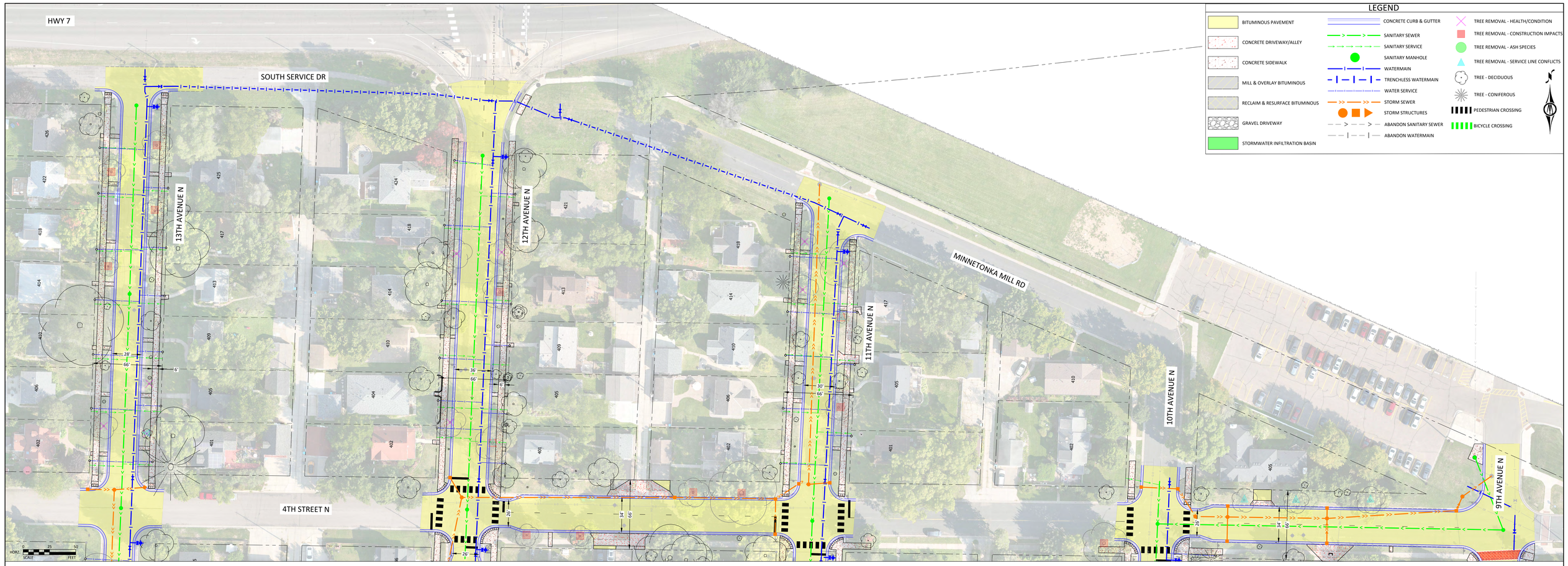


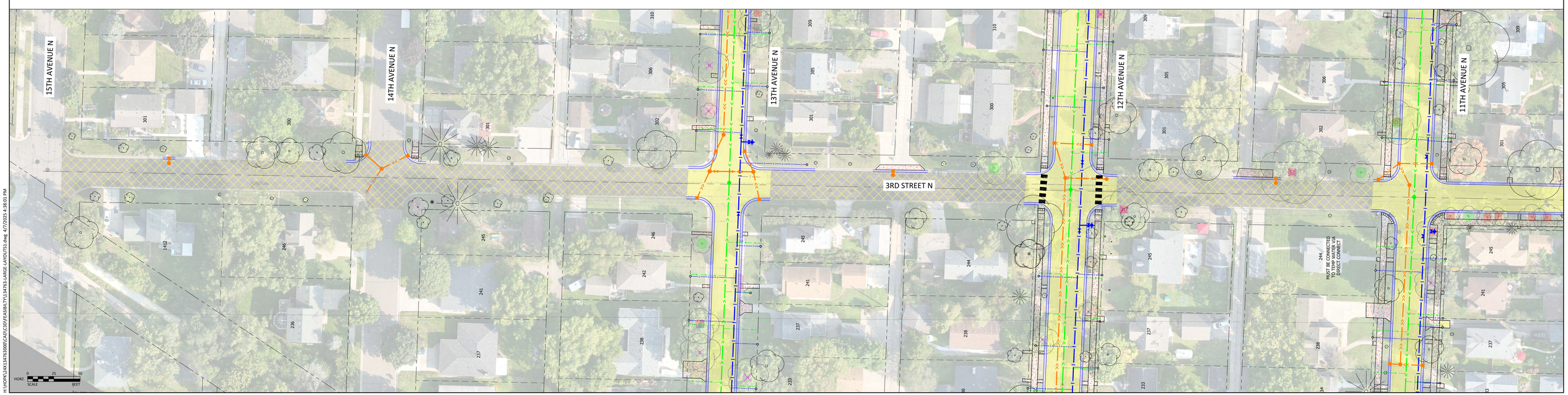


H:\HOPK\2A413476300\CAD\CSD\FEASIBILITY\134763-LARGE-LAYOUTS1.dwg 4/7/2025 4:38:01 PM