STAGE 2A
APRIL - AUGUST 2026

30% DRAFT
9/27/2023

COMPLETED CONSTRUCTION
STAGE 2A CONSTRUCTION
TEMPORARY TRAFFIC SIGNAL

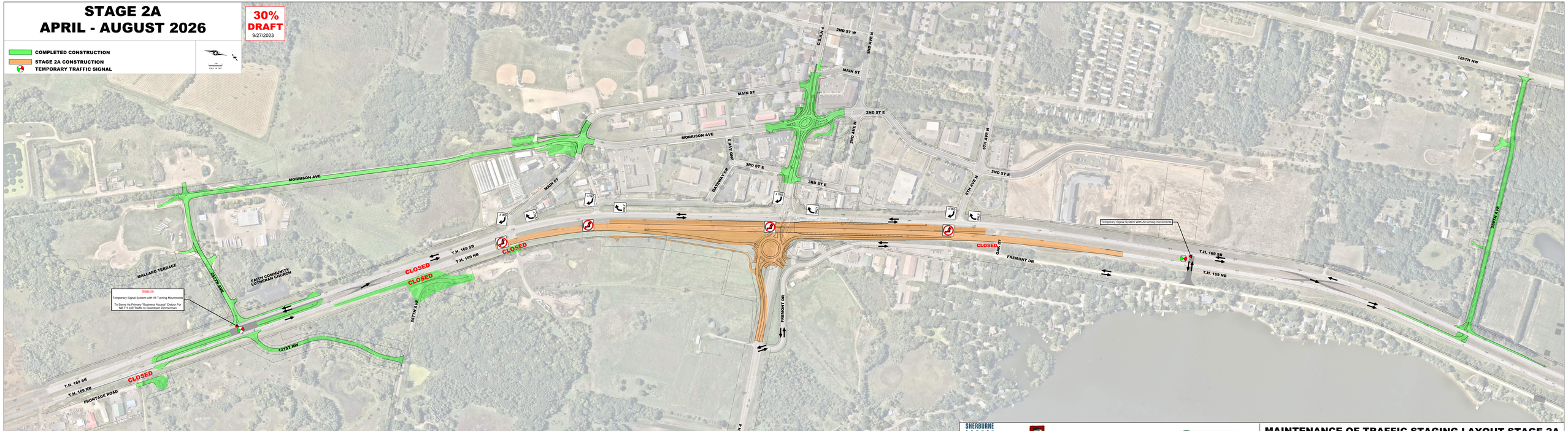
MORRISON AVE
MAIN ST
2ND ST W
2ND AVE N
C.S.A.H 4
2ND ST E
3RD ST E
3RD AVE S
GATEWAY DR
5TH AVE N
128TH NW
MALLARD TERRACE
253RD AVE
FAITH COMMUNITY LUTHERAN CHURCH
257TH AVE
121ST NW
FRONTAGE ROAD
T.H. 169 SB
T.H. 169 NB
CLOSED
FREMONT DR
OAK ST
Temporary Signal System With All turning movements
Stage 2A
Temporary Signal System with All Turning Movements
To Serve As Primary "Business Access" Detour For NB TH 169 Traffic to Downtown Zimmerman
A Dir
B Dir
C Dir
D Dir
E Dir
F Dir
G Dir
H Dir
I Dir
J Dir
K Dir
L Dir
M Dir
N Dir
O Dir
P Dir
Q Dir
R Dir
S Dir
T Dir
U Dir
V Dir
W Dir
X Dir
Y Dir
Z Dir
AA Dir
BB Dir
CC Dir
DD Dir
EE Dir
FF Dir
GG Dir
HH Dir
II Dir
JJ Dir
KK Dir
LL Dir
MM Dir
NN Dir
OO Dir
PP Dir
QQ Dir
RR Dir
SS Dir
TT Dir
UU Dir
VV Dir
WW Dir
XX Dir
YY Dir
ZZ Dir
AAA Dir
BBB Dir
CCC Dir
DDD Dir
EEE Dir
FFF Dir
GGG Dir
HHH Dir
III Dir
JJJ Dir
KKK Dir
LLL Dir
MMM Dir
NNN Dir
OOO Dir
PPP Dir
QQQ Dir
RRR Dir
SSS Dir
TTT Dir
UUU Dir
VVV Dir
WWW Dir
XXX Dir
YYY Dir
ZZZ Dir
AAAA Dir
BBBB Dir
CCCC Dir
DDDD Dir
EEEE Dir
FFFF Dir
GGGG Dir
HHHH Dir
IIII Dir
JJJJ Dir
KKKK Dir
LLLL Dir
MMMM Dir
NNNN Dir
OOOO Dir
PPPP Dir
QQQQ Dir
RRRR Dir
SSSS Dir
TTTT Dir
UUUU Dir
VVVV Dir
WWWW Dir
XXXX Dir
YYYY Dir
ZZZZ Dir
AAAAA Dir
BBBBB Dir
CCCCC Dir
DDDDD Dir
EEEEE Dir
FFFFF Dir
GGGGG Dir
HHHHH Dir
IIIII Dir
JJJJJ Dir
KKKKK Dir
LLLLL Dir
MMMMM Dir
NNNNN Dir
OOOOO Dir
PPPPP Dir
QQQQQ Dir
RRRRR Dir
SSSSS Dir
TTTTT Dir
UUUUU Dir
VVVVV Dir
WWWWW Dir
XXXXX Dir
YYYYY Dir
ZZZZZ Dir
AAAAAA Dir
BBBBBB Dir
CCCCCC Dir
DDDDDD Dir
EEEEEE Dir
FFFFFF Dir
GGGGGG Dir
HHHHHH Dir
IIIIII Dir
JJJJJJ Dir
KKKKKK Dir
LLLLLL Dir
MMMMMM Dir
NNNNNN Dir
OOOOOO Dir
PPPPPP Dir
QQQQQQ Dir
RRRRRR Dir
SSSSSS Dir
TTTTTT Dir
UUUUUU Dir
VVVVVV Dir
WWWWWW Dir
XXXXXX Dir
YYYYYY Dir
ZZZZZZ Dir
AAAAAAA Dir
BBBBBBB Dir
CCCCCCC Dir
DDDDDDD Dir
EEEEEEE Dir
FFFFFFF Dir
GGGGGGG Dir
HHHHHHH Dir
IIIIIII Dir
JJJJJJJ Dir
KKKKKKK Dir
LLLLLLL Dir
MMMMMMM Dir
NNNNNNN Dir
OOOOOOO Dir
PPPPPPP Dir
QQQQQQQ Dir
RRRRRRR Dir
SSSSSSS Dir
TTTTTTT Dir
UUUUUUU Dir
VVVVVVV Dir
WWWWWWW Dir
XXXXXXX Dir
YYYYYYY Dir
ZZZZZZZ Dir
AAAAAAAA Dir
BBBBBBBB Dir
CCCCCCCC Dir
DDDDDDDD Dir
EEEEEEEE Dir
FFFFFFFF Dir
GGGGGGGG Dir
HHHHHHHH Dir
IIIIIIII Dir
JJJJJJJJ Dir
KKKKKKKK Dir
LLLLLLLL Dir
MMMMMMMM Dir
NNNNNNNN Dir
OOOOOOOO Dir
PPPPPPPP Dir
QQQQQQQQ Dir
RRRRRRRR Dir
SSSSSSSS Dir
TTTTTTTT Dir
UUUUUUUU Dir
VVVVVVVV Dir
WWWWWWWW Dir
XXXXXXXX Dir
YYYYYYYY Dir
ZZZZZZZZ Dir
AAAAAAAAA Dir
BBBBBBBBB Dir
CCCCCCCCC Dir
DDDDDDDDD Dir
EEEEEEEEE Dir
FFFFFFFFF Dir
GGGGGGGGG Dir
HHHHHHHHH Dir
IIIIIIIII Dir
JJJJJJJJJ Dir
KKKKKKKKK Dir
LLLLLLLLL Dir
MMMMMMMMM Dir
NNNNNNNNN Dir
OOOOOOOOO Dir
PPPPPPPPP Dir
QQQQQQQQQ Dir
RRRRRRRRR Dir
SSSSSSSSS Dir
TTTTTTTTT Dir
UUUUUUUUU Dir
VVVVVVVVV Dir
WWWWWWWWW Dir
XXXXXXXXX Dir
YYYYYYYYY Dir
ZZZZZZZZZ Dir
AAAAAAAAAA Dir
BBBBBBBBBB Dir
CCCCCCCCCC Dir
DDDDDDDDDD Dir
EEEEEEEEEE Dir
FFFFFFFFFF Dir
GGGGGGGGGG Dir
HHHHHHHHHH Dir
IIIIIIIIII Dir
JJJJJJJJJJ Dir
KKKKKKKKKK Dir
LLLLLLLLLL Dir
MMMMMMMMMM Dir
NNNNNNNNNN Dir
OOOOOOOOOO Dir
PPPPPPPPPP Dir
QQQQQQQQQQ Dir
RRRRRRRRRR Dir
SSSSSSSSSS Dir
TTTTTTTTTT Dir
UUUUUUUUUU Dir
VVVVVVVVVV Dir
WWWWWWWWWW Dir
XXXXXXXXXX Dir
YYYYYYYYYY Dir
ZZZZZZZZZZ Dir
AAAAAAAAAAA Dir
BBBBBBBBBBB Dir
CCCCCCCCCCC Dir
DDDDDDDDDDD Dir
EEEEEEEEEEE Dir
FFFFFFFFFFF Dir
GGGGGGGGGGG Dir
HHHHHHHHHHH Dir
IIIIIIIIIII Dir
JJJJJJJJJJJ Dir
KKKKKKKKKKK Dir
LLLLLLLLLLL Dir
MMMMMMMMMMM Dir
NNNNNNNNNNN Dir
OOOOOOOOOOO Dir
PPPPPPPPPPP Dir
QQQQQQQQQQQ Dir
RRRRRRRRRRR Dir
SSSSSSSSSSS Dir
TTTTTTTTTTT Dir
UUUUUUUUUUU Dir
VVVVVVVVVVV Dir
WWWWWWWWWWW Dir
XXXXXXXXXXX Dir
YYYYYYYYYYY Dir
ZZZZZZZZZZZ Dir
AAAAAAAAAAAA Dir
BBBBBBBBBBBB Dir
CCCCCCCCCCCC Dir
DDDDDDDDDDDD Dir
EEEEEEEEEEEE Dir
FFFFFFFFFFFF Dir
GGGGGGGGGGGG Dir
HHHHHHHHHHHH Dir
IIIIIIIIIIII Dir
JJJJJJJJJJJJ Dir
KKKKKKKKKKKK Dir
LLLLLLLLLLLL Dir
MMMMMMMMMMMM Dir
NNNNNNNNNNNN Dir
OOOOOOOOOOOO Dir
PPPPPPPPPPPP Dir
QQQQQQQQQQQQ Dir
RRRRRRRRRRRR Dir
SSSSSSSSSSSS Dir
TTTTTTTTTTTT Dir
UUUUUUUUUUUU Dir
VVVVVVVVVVVV Dir
WWWWWWWWWWWW Dir
XXXXXXXXXXXX Dir
YYYYYYYYYYYY Dir
ZZZZZZZZZZZZ Dir
AAAAAAAAAAAAA Dir
BBBBBBBBBBBBB Dir
CCCCCCCCCCCCC Dir
DDDDDDDDDDDDD Dir
EEEEEEEEEEEEE Dir
FFFFFFFFFFFFF Dir
GGGGGGGGGGGGG Dir
HHHHHHHHHHHHH Dir
IIIIIIIIIIIII Dir
JJJJJJJJJJJJJ Dir
KKKKKKKKKKKKK Dir
LLLLLLLLLLLLL Dir
MMMMMMMMMMMMM Dir
NNNNNNNNNNNNN Dir
OOOOOOOOOOOOO Dir
PPPPPPPPPPPPP Dir
QQQQQQQQQQQQQ Dir
RRRRRRRRRRRRR Dir
SSSSSSSSSSSSS Dir
TTTTTTTTTTTTT Dir
UUUUUUUUUUUUU Dir
VVVVVVVVVVVVV Dir
WWWWWWWWWWWWW Dir
XXXXXXXXXXXXX Dir
YYYYYYYYYYYYY Dir
ZZZZZZZZZZZZZ Dir
AAAAAAAAAAAAAA Dir
BBBBBBBBBBBBBB Dir
CCCCCCCCCCCCCC Dir
DDDDDDDDDDDDDD Dir
EEEEEEEEEEEEEE Dir
FFFFFFFFFFFFFF Dir
GGGGGGGGGGGGGG Dir
HHHHHHHHHHHHHH Dir
IIIIIIIIIIIIII Dir
JJJJJJJJJJJJJJ Dir
KKKKKKKKKKKKKK Dir
LLLLLLLLLLLLLL Dir
MMMMMMMMMMMMMM Dir
NNNNNNNNNNNNNN Dir
OOOOOOOOOOOOOO Dir
PPPPPPPPPPPPPP Dir
QQQQQQQQQQQQQQ Dir
RRRRRRRRRRRRRR Dir
SSSSSSSSSSSSSS Dir
TTTTTTTTTTTTTT Dir
UUUUUUUUUUUUUU Dir
VVVVVVVVVVVVVV Dir
WWWWWWWWWWWWWW Dir
XXXXXXXXXXXXXX Dir
YYYYYYYYYYYYYY Dir
ZZZZZZZZZZZZZZ Dir
AAAAAAAAAAAAAAA Dir
BBBBBBBBBBBBBBB Dir
CCCCCCCCCCCCCCC Dir
DDDDDDDDDDDDDDD Dir
EEEEEEEEEEEEEEE Dir
FFFFFFFFFFFFFFF Dir
GGGGGGGGGGGGGGG Dir
HHHHHHHHHHHHHHH Dir
IIIIIIIIIIIIIII Dir
JJJJJJJJJJJJJJJ Dir
KKKKKKKKKKKKKKK Dir
LLLLLLLLLLLLLLL Dir
MMMMMMMMMMMMMMM Dir
NNNNNNNNNNNNNNN Dir
OOOOOOOOOOOOOOO Dir
PPPPPPPPPPPPPPP Dir
QQQQQQQQQQQQQQQ Dir
RRRRRRRRRRRRRRR Dir
SSSSSSSSSSSSSSS Dir
TTTTTTTTTTTTTTT Dir
UUUUUUUUUUUUUUU Dir
VVVVVVVVVVVVVVV Dir
WWWWWWWWWWWWWWW Dir
XXXXXXXXXXXXXXX Dir
YYYYYYYYYYYYYYY Dir
ZZZZZZZZZZZZZZZ Dir
AAAAAAAAAAAAAAAA Dir
BBBBBBBBBBBBBBBB Dir
CCCCCCCCCCCCCCCC Dir
DDDDDDDDDDDDDDDD Dir
EEEEEEEEEEEEEEEE Dir
FFFFFFFFFFFFFFFF Dir
GGGGGGGGGGGGGGGG Dir
HHHHHHHHHHHHHHHH Dir
IIIIIIIIIIIIIIII Dir
JJJJJJJJJJJJJJJJ Dir
KKKKKKKKKKKKKKKK Dir
LLLLLLLLLLLLLLLL Dir
MMMMMMMMMMMMMMMM Dir
NNNNNNNNNNNNNNNN Dir
OOOOOOOOOOOOOOOO Dir
PPPPPPPPPPPPPPPP Dir
QQQQQQQQQQQQQQQQ Dir
RRRRRRRRRRRRRRRR Dir
SSSSSSSSSSSSSSSS Dir
TTTTTTTTTTTTTTTT Dir
UUUUUUUUUUUUUUUU Dir
VVVVVVVVVVVVVVVV Dir
WWWWWWWWWWWWWWWW Dir
XXXXXXXXXXXXXXXX Dir
YYYYYYYYYYYYYYYY Dir
ZZZZZZZZZZZZZZZZ Dir
AAAAAAAAAAAAAAAAA Dir
BBBBBBBBBBBBBBBBB Dir
CCCCCCCCCCCCCCCCC Dir
DDDDDDDDDDDDDDDDD Dir
EEEEEEEEEEEEEEEEE Dir
FFFFFFFFFFFFFFFFF Dir
GGGGGGGGGGGGGGGGG Dir
HHHHHHHHHHHHHHHHH Dir
IIIIIIIIIIIIIIIII Dir
JJJJJJJJJJJJJJJJJ Dir
KKKKKKKKKKKKKKKKK Dir
LLLLLLLLLLLLLLLLL Dir
MMMMMMMMMMMMMMMMM Dir
NNNNNNNNNNNNNNNNN Dir
OOOOOOOOOOOOOOOOO Dir
PPPPPPPPPPPPPPPPP Dir
QQQQQQQQQQQQQQQQQ Dir
RRRRRRRRRRRRRRRRR Dir
SSSSSSSSSSSSSSSSS Dir
TTTTTTTTTTTTTTTTT Dir
UUUUUUUUUUUUUUUUU Dir
VVVVVVVVVVVVVVVVV Dir
WWWWWWWWWWWWWWWWW Dir
XXXXXXXXXXXXXXXXX Dir
YYYYYYYYYYYYYYYYY Dir
ZZZZZZZZZZZZZZZZZ Dir
AAAAAAAAAAAAAAAAAA Dir
BBBBBBBBBBBBBBBBBB Dir
CCCCCCCCCCCCCCCCCC Dir
DDDDDDDDDDDDDDDDDD Dir
EEEEEEEEEEEEEEEEEE Dir
FFFFFFFFFFFFFFFFFF Dir
GGGGGGGGGGGGGGGGGG Dir
HHHHHHHHHHHHHHHHHH Dir
IIIIIIIIIIIIIIIIII Dir
JJJJJJJJJJJJJJJJJJ Dir
KKKKKKKKKKKKKKKKKK Dir
LLLLLLLLLLLLLLLLLL Dir
MMMMMMMMMMMMMMMMMM Dir
NNNNNNNNNNNNNNNNNN Dir
OOOOOOOOOOOOOOOOOO Dir
PPPPPPPPPPPPPPPPPP Dir
QQQQQQQQQQQQQQQQQQ Dir
RRRRRRRRRRRRRRRRRR Dir
SSSSSSSSSSSSSSSSSS Dir
TTTTTTTTTTTTTTTTTT Dir
UUUUUUUUUUUUUUUUUU Dir
VVVVVVVVVVVVVVVVVV Dir
WWWWWWWWWWWWWWWWWW Dir
XXXXXXXXXXXXXXXXXX Dir
YYYYYYYYYYYYYYYYYY Dir
Z