STAGE 2B
SEPTEMBER - NOVEMBER 2026

30% DRAFT
9/27/2023

COMPLETED CONSTRUCTION
STAGE 2B CONSTRUCTION

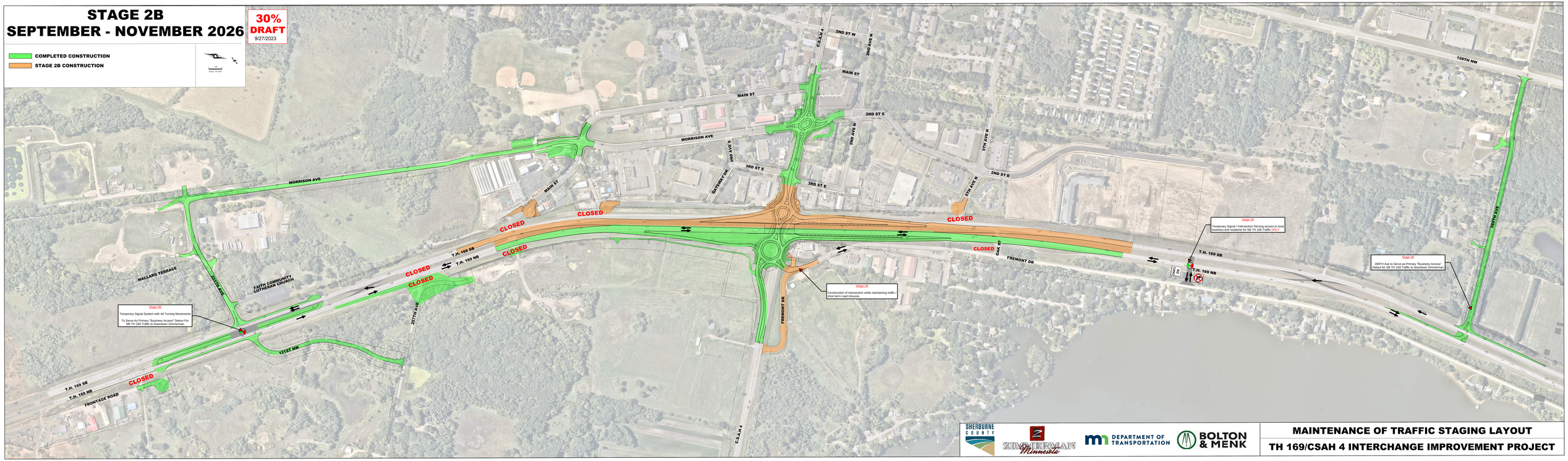

SHERBURNE COUNTY
ZIMMERMAN Minnesota
DEPARTMENT OF TRANSPORTATION
BOLTON & MENK

MAINTENANCE OF TRAFFIC STAGING LAYOUT
TH 169/CSAH 4 INTERCHANGE IMPROVEMENT PROJECT