

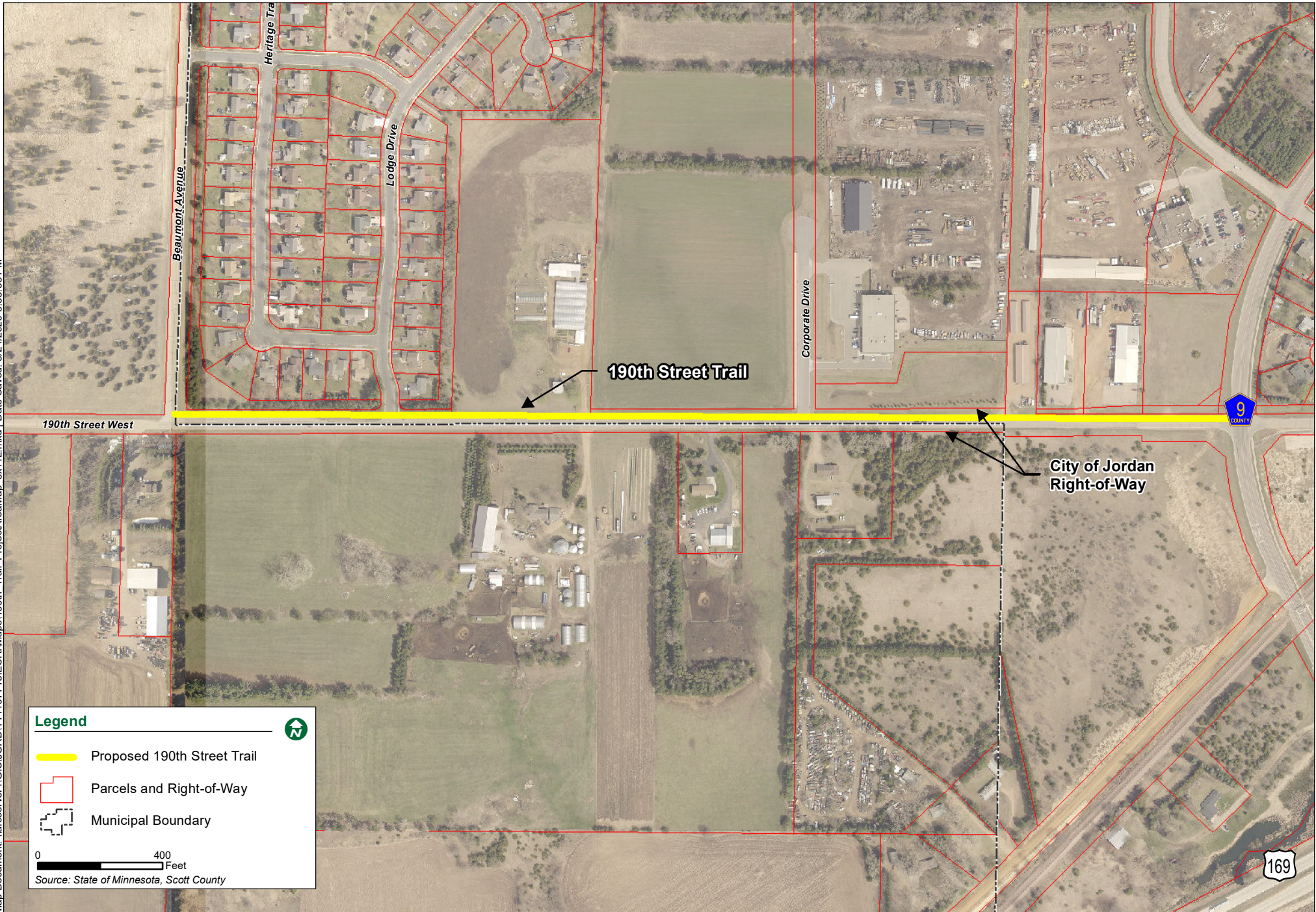





Map Document: \\arcserver1\GIS\JORD\T14107713\ESRI\Maps\190th_Trail_ProjectAreaMap_8x11L.mxd | Date Saved: 3/24/2020 3:38:58 PM



Legend

-  Proposed 190th Street Trail
-  Parcels and Right-of-Way
-  Municipal Boundary

0 400 Feet

Source: State of Minnesota, Scott County

