

HIGHWAY 169/282/9 Jordan Interchange Construction Project

PROJECT OVERVIEW

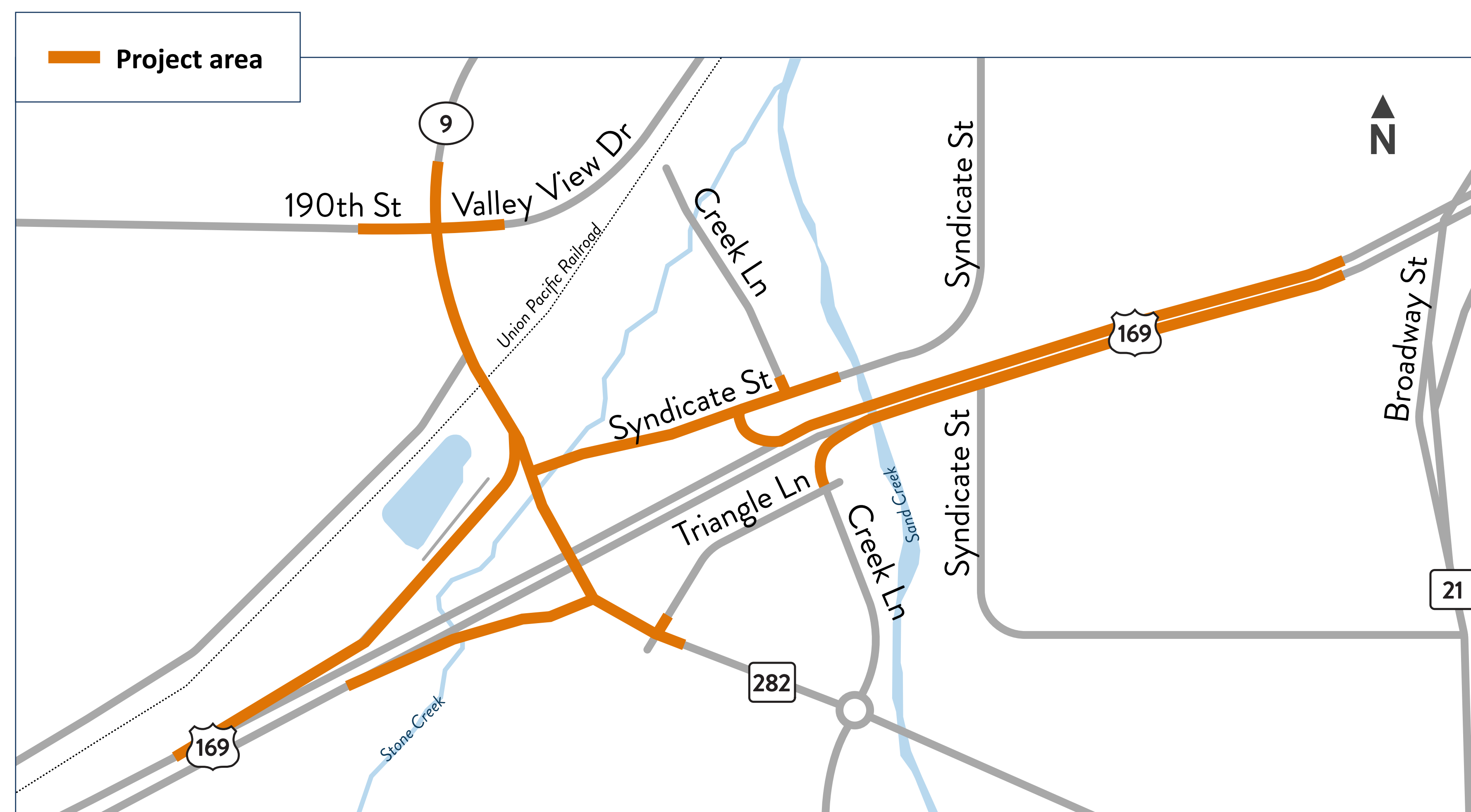

The Minnesota Department of Transportation is partnering with the City of Jordan and Scott County to construct a new interchange at Hwy 169 and Hwy 282/Co. Rd. 9 in Jordan. This project will improve safety and traffic flow, modify or build bridges, and create safer options and better connections for pedestrians and bicyclists.

**CONSTRUCTION BEGINS
IN SPRING 2025**

PROJECT BENEFITS

 Safer trip

 Improved traffic flow

 Reduced congestion

 Improved accessibility

 New and restored bridges

 Improved drainage

HIGHWAY 169/282/9 Jordan Interchange Construction Project

CONSTRUCTION SCHEDULE

ANTICIPATED CONSTRUCTION SCHEDULE*



WINTER 2025

Utility relocation
(through early
summer)



SPRING TO EARLY SUMMER 2025

- Construction begins
- Both directions of Hwy 169 are reduced to single-lane, head-to-head traffic



SUMMER TO FALL 2025

- Both directions of Hwy 169 are reduced to single-lane, head-to-head traffic
- 190th St. and Valley View Dr. have alternating closures and detours
 - » Co. Rd. 9 remains open during roundabout construction
- Creek Ln. and Syndicate St. are closed at Hwy 169

**Dates are weather and schedule permitting and subject to change.*

HIGHWAY 169/282/9 Jordan Interchange Construction Project

PROJECT IMPROVEMENTS

-  Project area
-  Noise wall
-  New bridge
-  Traffic light
-  Permanent road closure
-  Pedestrian underpass
-  New roundabout

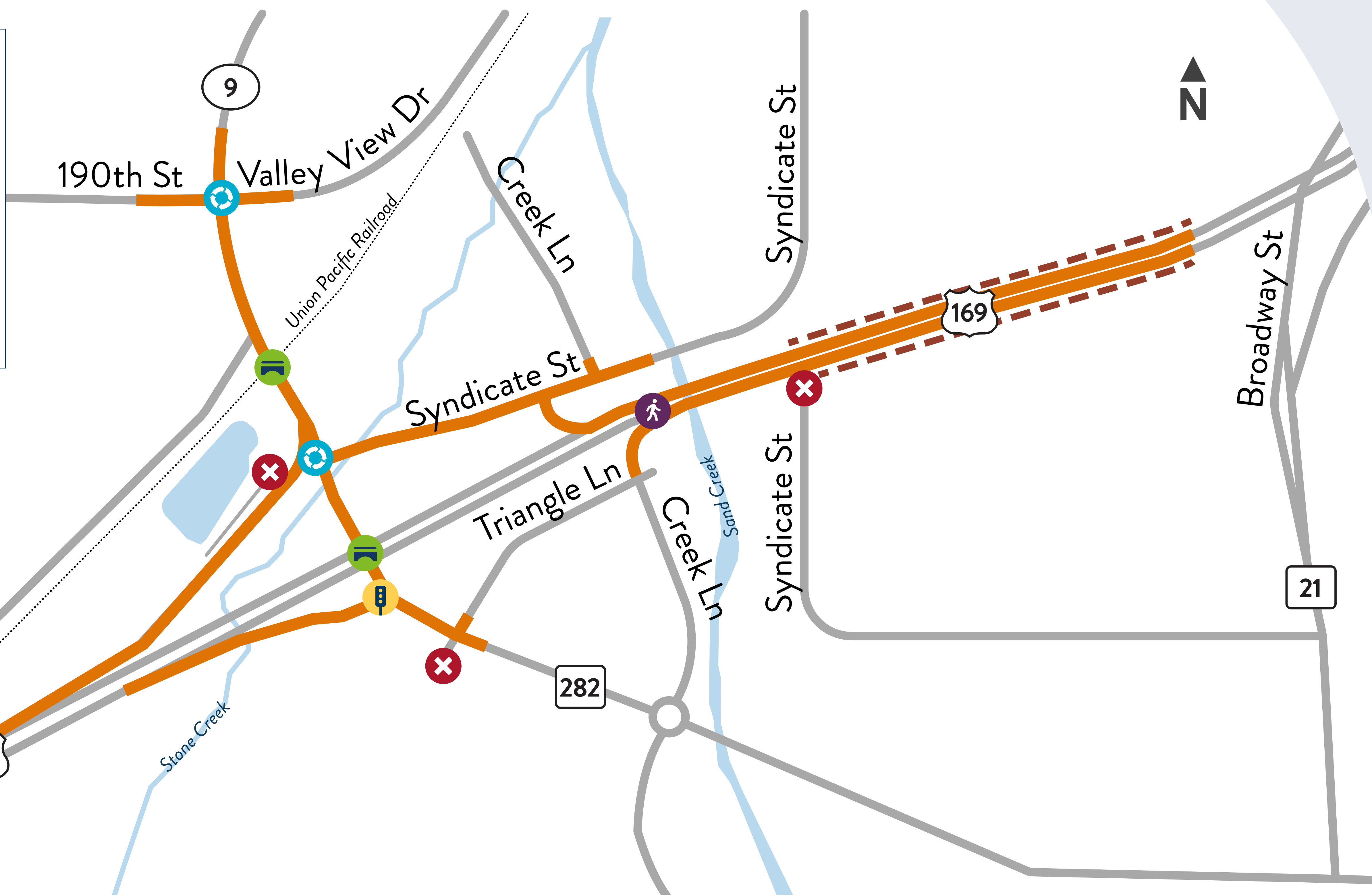

HIGHWAY 169/282/9 Jordan Interchange Construction Project

CONSTRUCTION STAGING

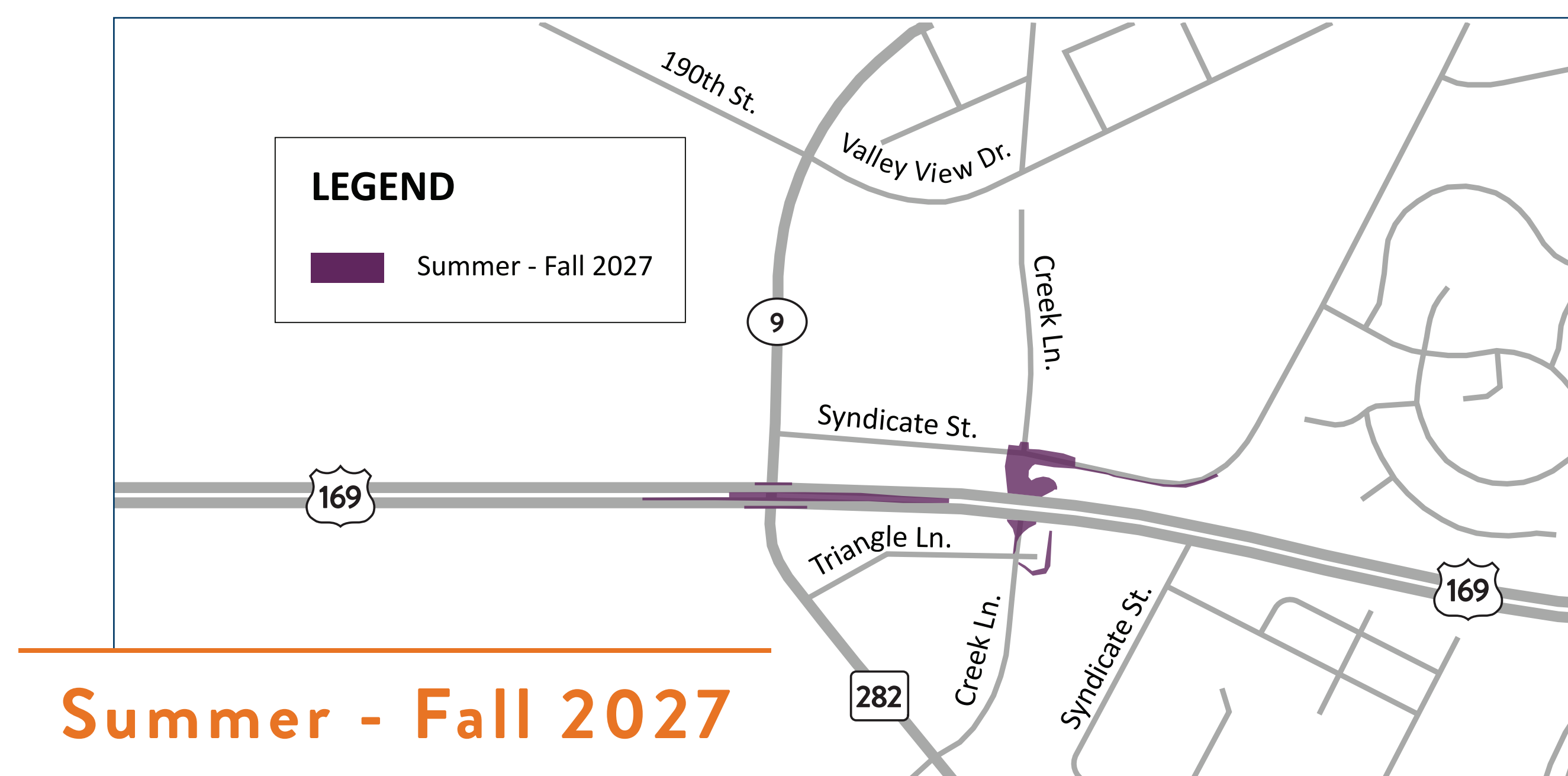
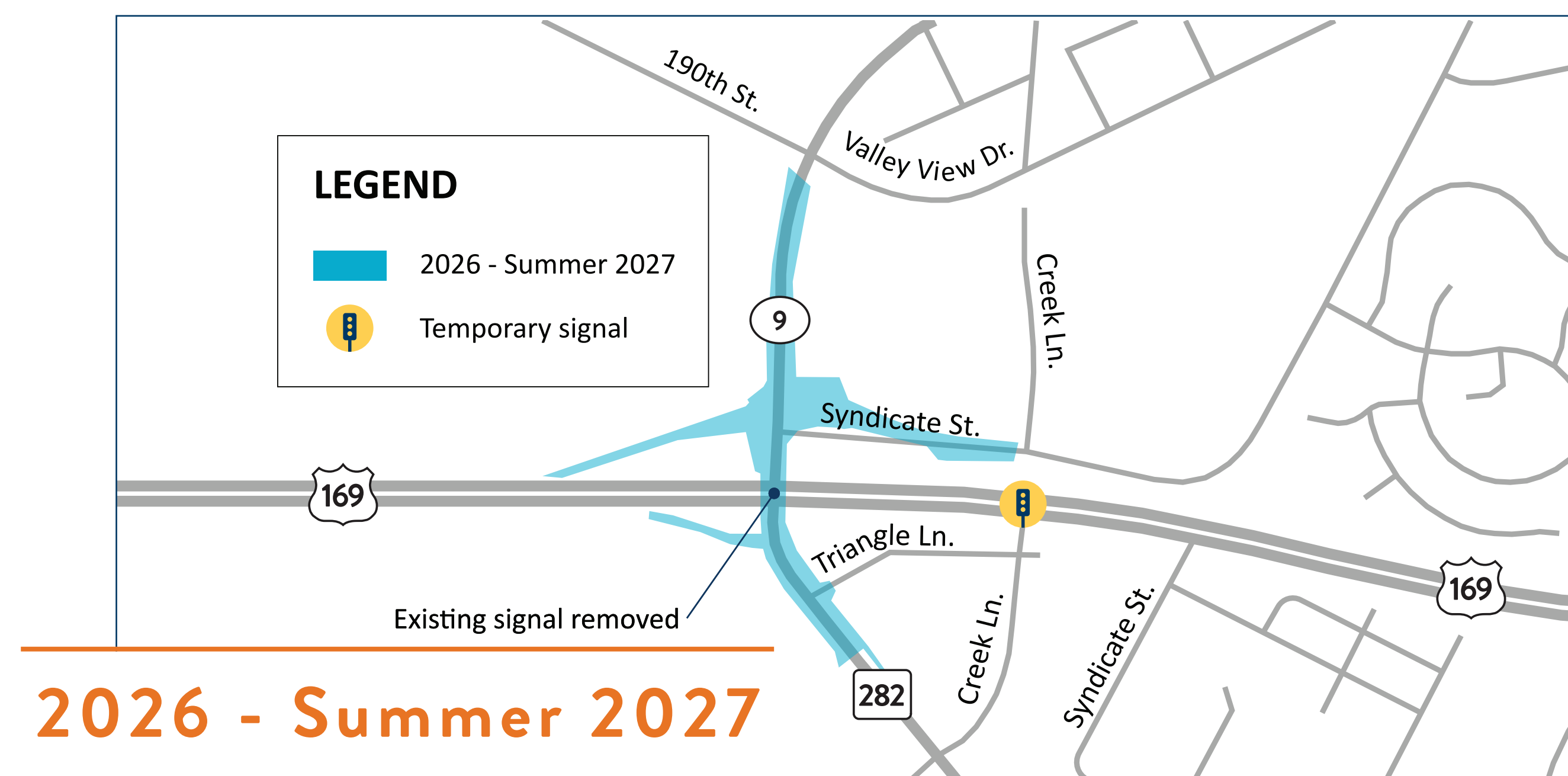
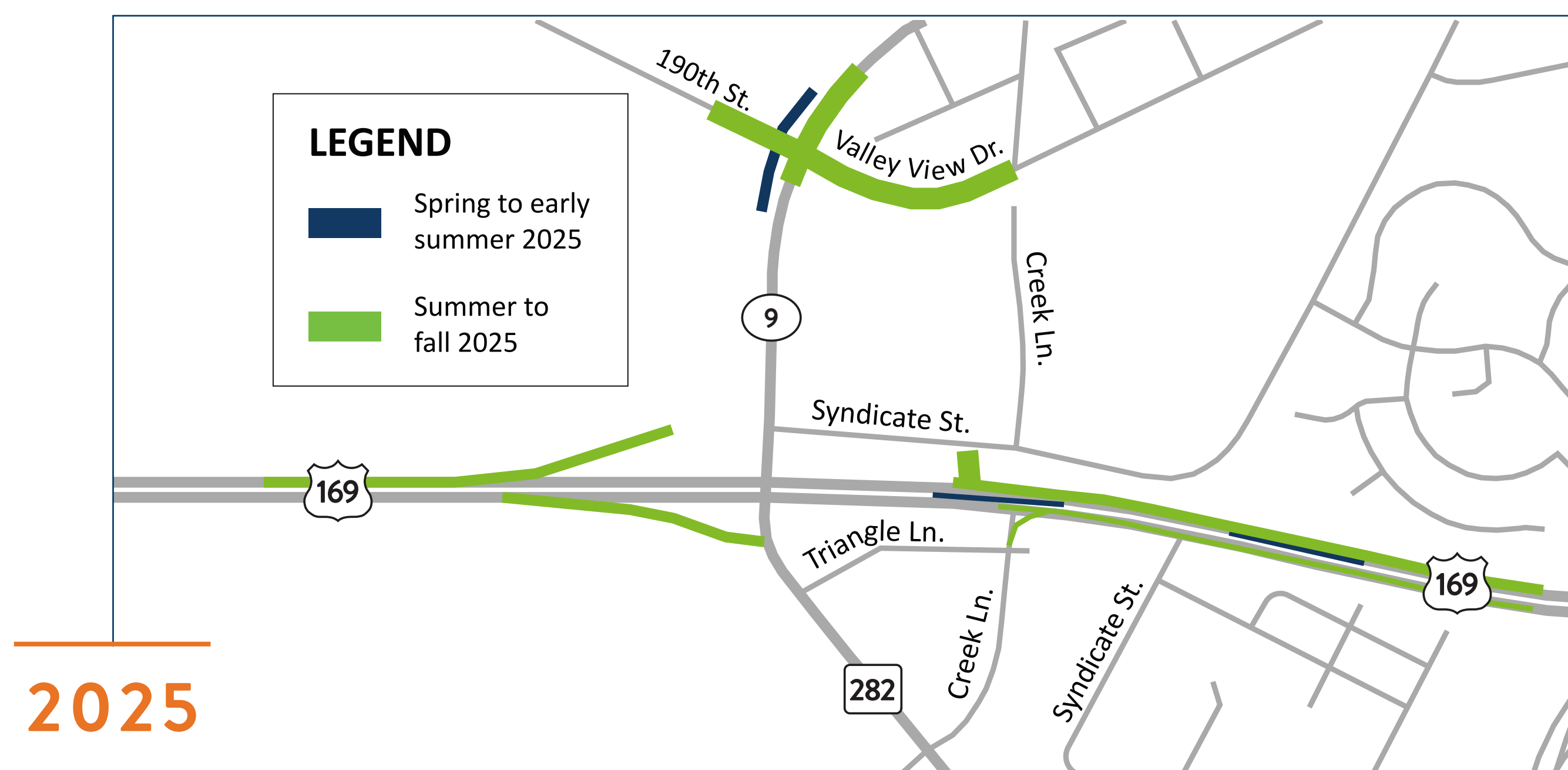

HIGHWAY 169/282/9 Jordan Interchange Construction Project

WHAT TO EXPECT IN 2025

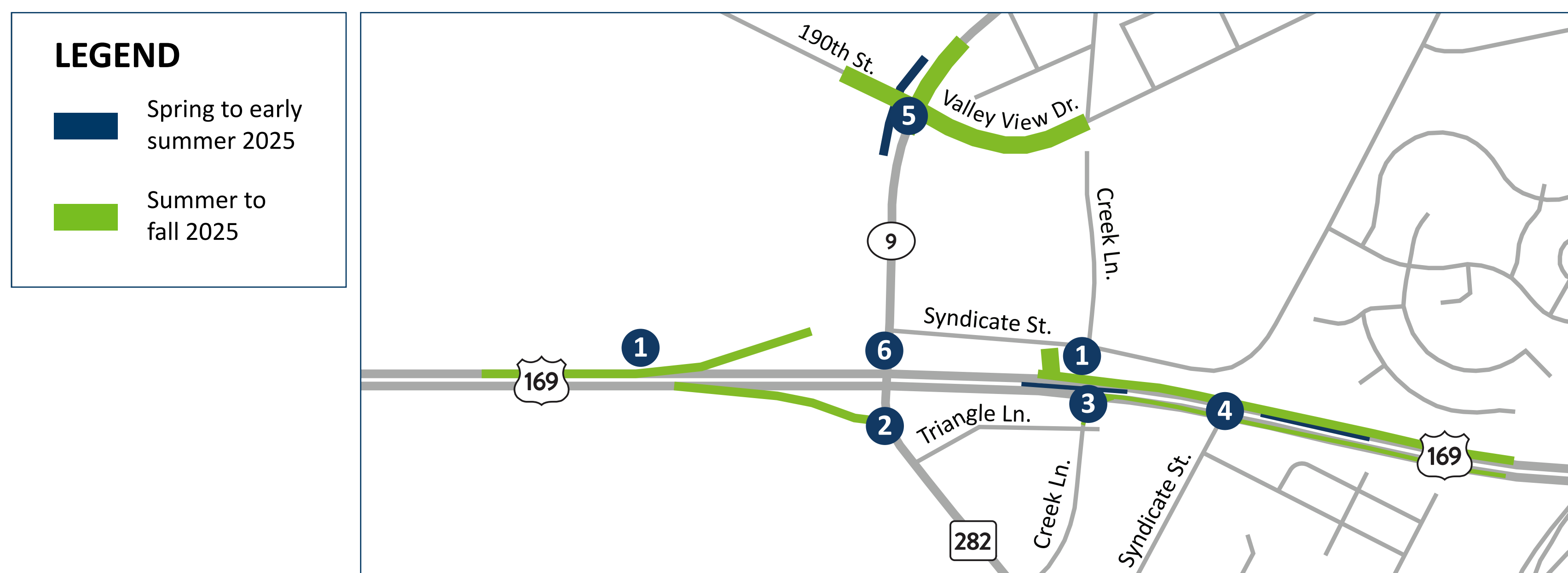

Expect lane and local road closures and detours during construction in 2025. See the adjacent graphic for the impacted areas.

- 1 Both directions of Hwy 169 will be reduced to single-lane, head-to-head traffic to allow construction crews to build acceleration and deceleration lanes, drainage improvements, retaining walls, a wider bridge over the creek, and a pedestrian underpass.
- 2 Hwy 282 will continue to provide access to downtown Jordan and Triangle Ln. Residences and businesses between Hwy 169 and the Minnesota River will also be accessible during construction.
- 3 The Creek Ln. access to/from Hwy 169 will be temporarily closed in summer 2025.
- 4 The Syndicate St. access to/from Hwy 169 will be permanently closed starting in late spring.
- 5 The roundabout at Co. Rd. 9 and Valley View Dr. will be constructed half at a time to maintain local access. 190th St. and Valley View Dr. will be closed and detoured starting in summer 2025, but not at the same time. Co. Rd. 9 will remain open during roundabout construction.
- 6 Freight haulers and large trucks on Co. Rd. 9 will be detoured to the Co. Rd. 59 interchange to access Hwy 169 starting as early as fall 2025.

NEARBY CONSTRUCTION PROJECTS

Be aware of the following neighboring construction projects that could also impact routes and travel time:

- Scott County is constructing a new Hwy 169/Bluff Dr. overpass in 2025
- Scott County is constructing a new Hwy 169/Co. Rd. 59 interchange in 2025
- City of Jordan is reconstructing 190th St. from Co. Rd. 9 to Beaumont Ave. in summer 2025

ALTERNATING DETOUR ROUTES DURING ROUNDABOUT CONSTRUCTION

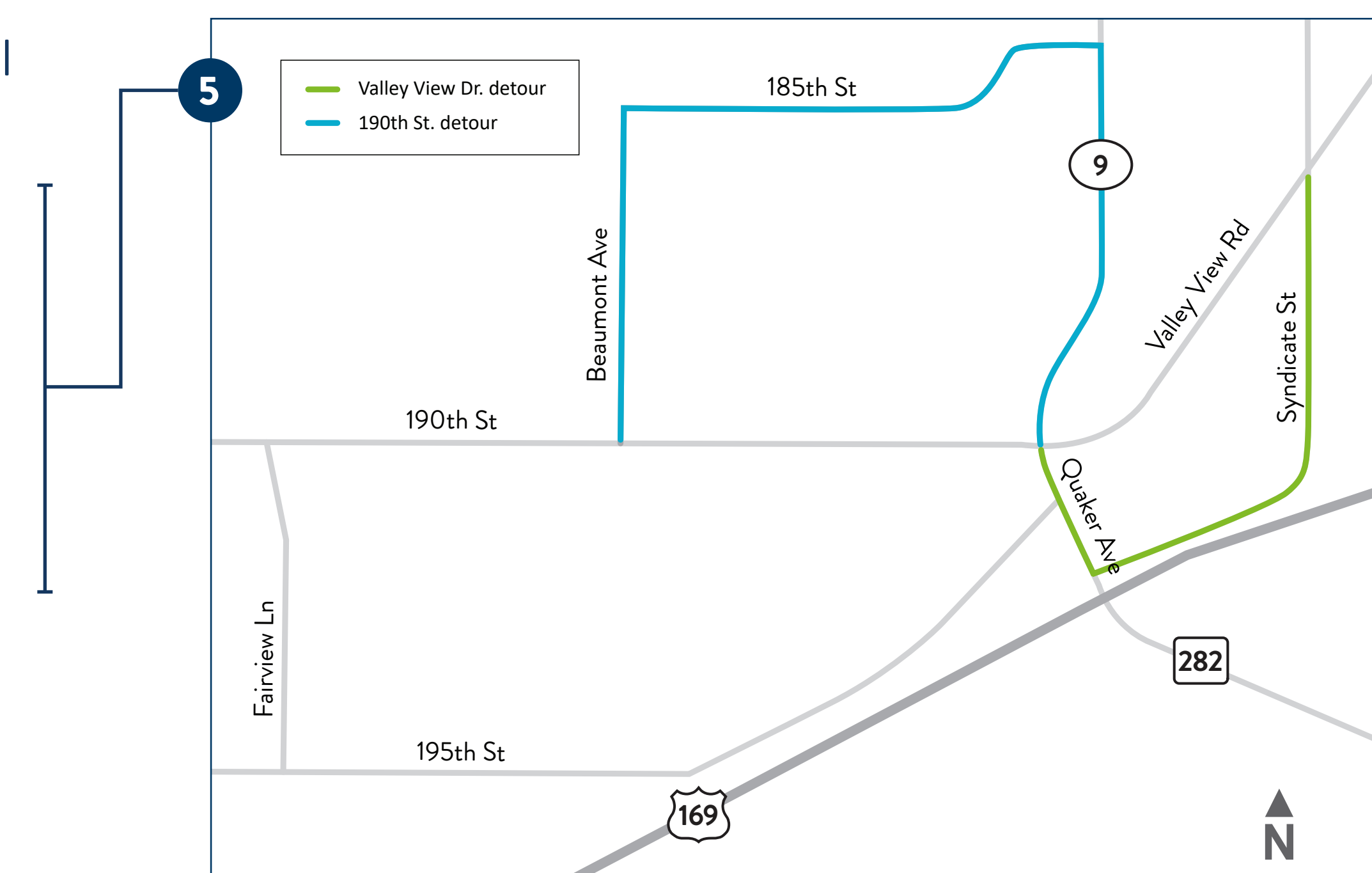

HIGHWAY 169/282/9 Jordan Interchange Construction Project

NOISE WALLS

Scott County conducted a project-wide traffic noise analysis in 2023. The analysis determined that two prospective noise walls along Hwy 169 north of Syndicate St. met the criteria for further consideration, including a noise reduction of five decibels or greater (a substantial noise reduction).

Affected property owners were asked to vote for or against the proposed noise walls. Both noise walls received a 'yes' vote.

The noise walls will be 20 feet tall, built with concrete panels and posts, and have a textured pattern. The majority of noise wall construction will take place in 2026.

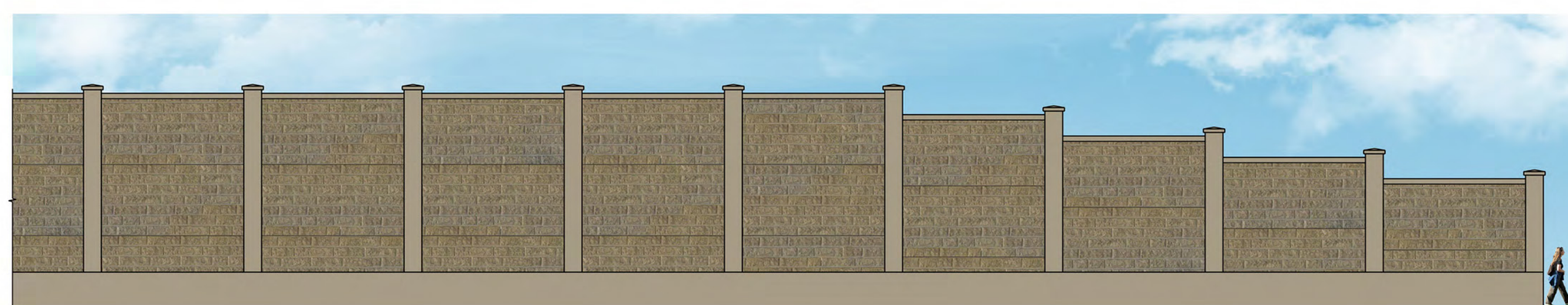

▲ *Noise wall concept view from the highway.*

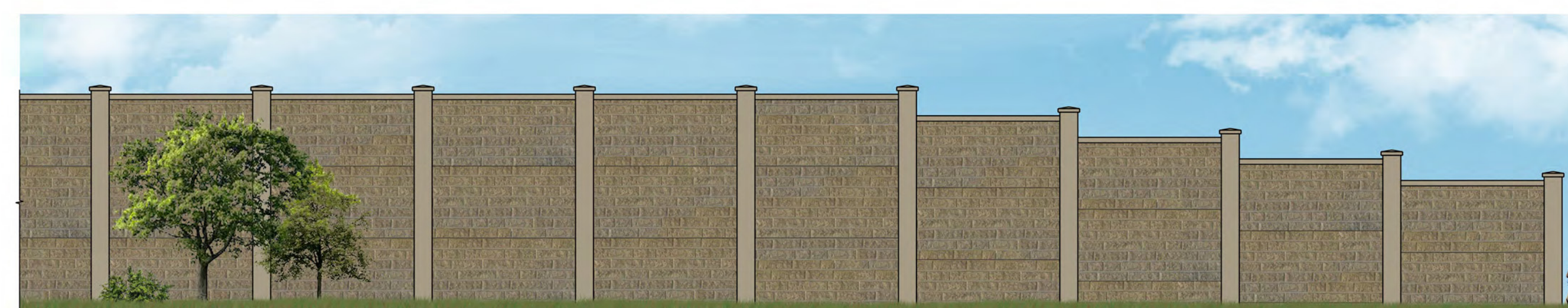

▲ *Noise wall concept view from the community.*



HIGHWAY 169/282/9 Jordan Interchange Construction Project

WHAT TO EXPECT DURING CONSTRUCTION

How will construction impact area residents and visitors?



Necessary tree clearing will occur in March 2025.

- It may require temporary lane closures with flagging operations.



Construction crews will work Monday through Saturday 7 a.m. – 7 p.m.

- Some nightwork will occur during bridge construction.
- Noise and dust are likely.



Additional crews will be on site throughout the project area to relocate utilities.



Both directions of Hwy 169 will be reduced to single-lane, head-to-head traffic near the Hwy 282/Co. Rd. 9 intersection in 2025.

- Plan for extra travel time on Hwy 169 or be prepared to take alternate routes.



190th St. and Valley View Dr. will be closed and detoured for roundabout construction starting in summer 2025, but not at the same time.

- Co. Rd. 9 will remain open.
- On street parking could be restricted.



Anticipate more traffic on local streets when the Creek Ln. and Syndicate St. accesses to Hwy 169 are closed.

- The Creek Ln. access to/from Hwy 169 will be temporarily closed in summer 2025.
- The Syndicate St. access to/from Hwy 169 will be permanently closed starting in late spring 2025.



Pile driving will start in June for the widening of the bridge over Sand Creek.

- Expect periods of noise, including intense impulsive sounds.



Nearby county and city construction projects could impact routes and travel time.

HIGHWAY 169/282/9 Jordan Interchange Construction Project

BUSINESS AND FREIGHT IMPACTS IN 2025



Downtown Jordan is open for business during construction!

- Hwy 282 will continue to provide access to downtown Jordan and Triangle Ln.
- Businesses between Hwy 169 and the Minnesota River will be accessible during construction.



Both directions of Hwy 169 will be reduced to single-lane, head-to-head traffic near the Hwy 282/Co. Rd. 9 intersection.

- Plan for extra travel time on Hwy 169 or be prepared to take alternate routes.



190th St. and Valley View Dr. will be closed and detoured for roundabout construction starting in summer 2025, but not at the same time.

- Co. Rd. 9 will remain open.
- On street parking could be restricted.



Freight haulers and large trucks on Co. Rd. 9 will be detoured to the Co. Rd. 59 interchange to access Hwy 169 starting as early as fall 2025.

- Trucks will not be detoured until the new Hwy 169/Co. Rd. 59 interchange is completed.

CONSTRUCTION READINESS CHECKLIST

Be prepared and know what to expect before construction begins. Here are some tips to help minimize impacts on your business during construction:

- Sign up to receive project email updates



- Share your contact information to receive updates specific to your location
- Follow MnDOT and the City of Jordan on social media
- Educate your suppliers, vendors and employees so they know what to expect

- Include “open for business” information on your website
 - » Link to the project webpage to more easily connect employees and customers to project information.
- Be a source of information for your customers
 - » Talk to the project team to see how they can help you communicate with customers during construction.

CONNECT WITH OUR PROJECT TEAM

We are committed to keeping the local business community informed before, during and after construction.

- Watch for an invite to an informational in-person business meeting in April.
- Attend monthly project updates. These may be in person or virtual.
- Expect a visit soon! We will check in on businesses throughout the construction project.
- Contact us directly any time:
 - » Send an email to: Connect@Highway169Jordan.com
 - » Leave a voicemail at: **612-524-6099**