

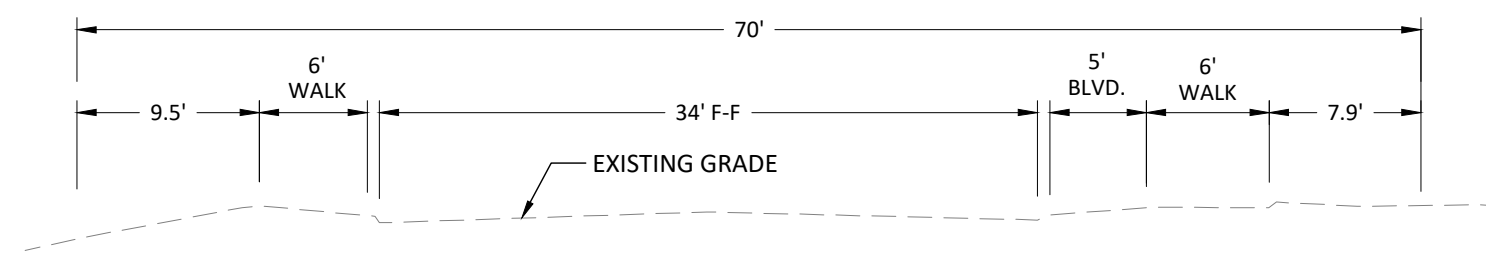

EXISTING 4TH AVE TYPICAL

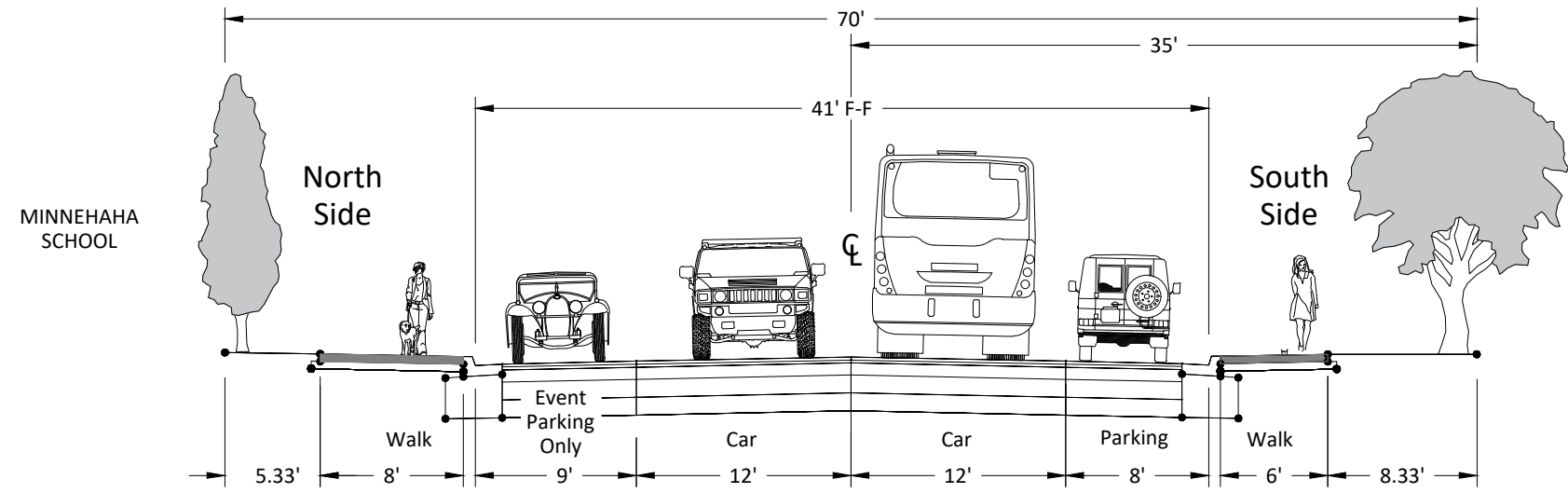

PROPOSED TYPICAL - BETWEEN 7TH ST AND 8TH ST



*10' WALK EAST HALF IN FRONT OF SCHOOL

July 13, 2020

© Bolton & Menk, Inc. 2020. All Rights Reserved. PLUWGE_CD_001107_120606_GSD(CSD)120606601.dwg 7/13/2020 8:53:17 AM



I HEREBY CERTIFY THAT THIS PLAN, SPECIFICATION, OR REPORT WAS PREPARED BY ME OR UNDER MY DIRECT SUPERVISION AND THAT I AM A DULY LICENSED PROFESSIONAL ENGINEER UNDER THE LAWS OF THE STATE OF MINNESOTA.

JOSEPH D. PELAWA
LIC. NO. 42603 DATE 7/13/2020



4960 MILLER TRUNK HIGHWAY, SUITE 350
DULUTH, MINNESOTA 55811
Phone: (218) 729-5939
Email: BMI@bolton-menk.com
www.bolton-menk.com



DESIGNED	NO.	ISSUED FOR	DATE
JDP			
JMB			
CHECKED			
JDP			
CLIENT PROJ. NO.	U17.120606		

LAKE COUNTY, MINNESOTA		SHEET
S.A.P. 038-630-001, 038-635-001 & 038-620-001		C6.01
STREET PLAN & PROFILE		
CSAH 35 (4TH AVENUE)		

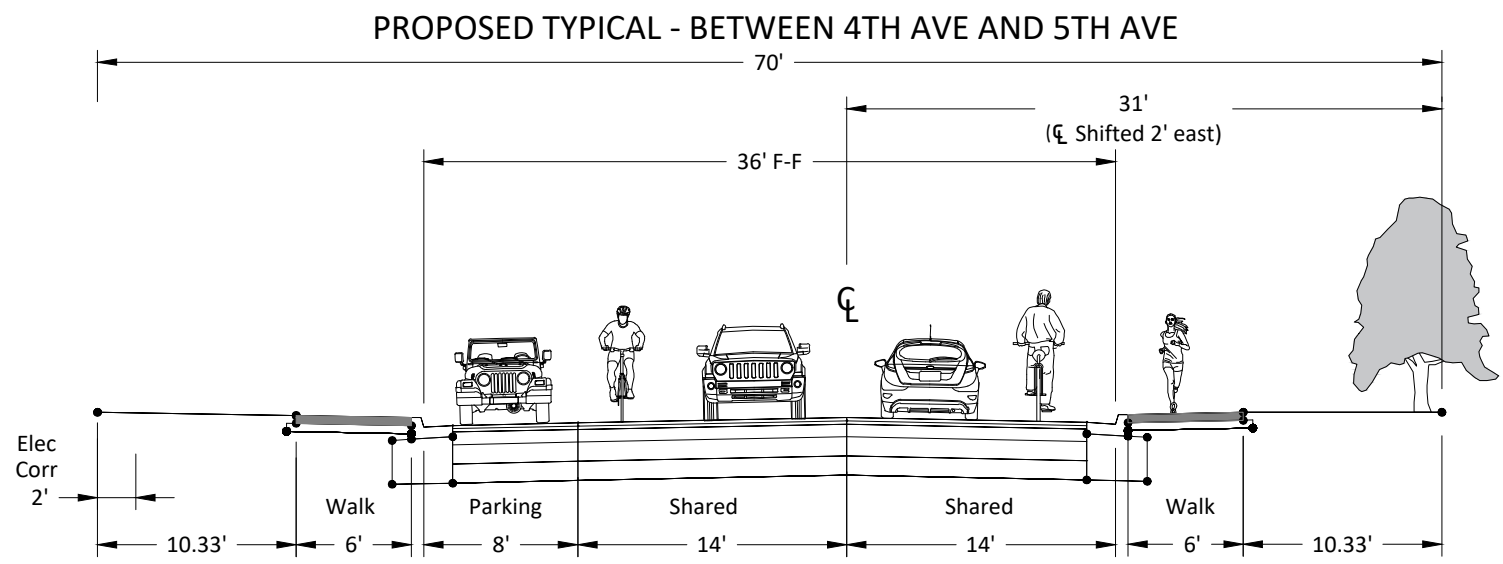
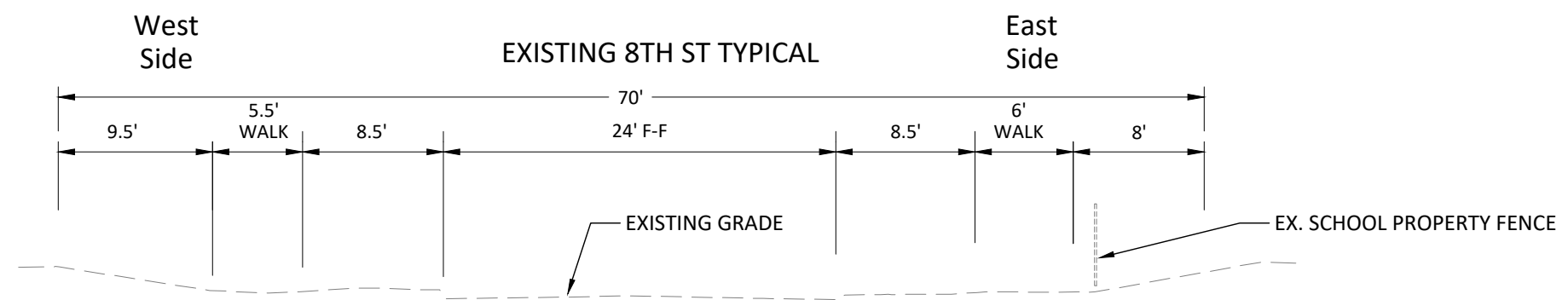
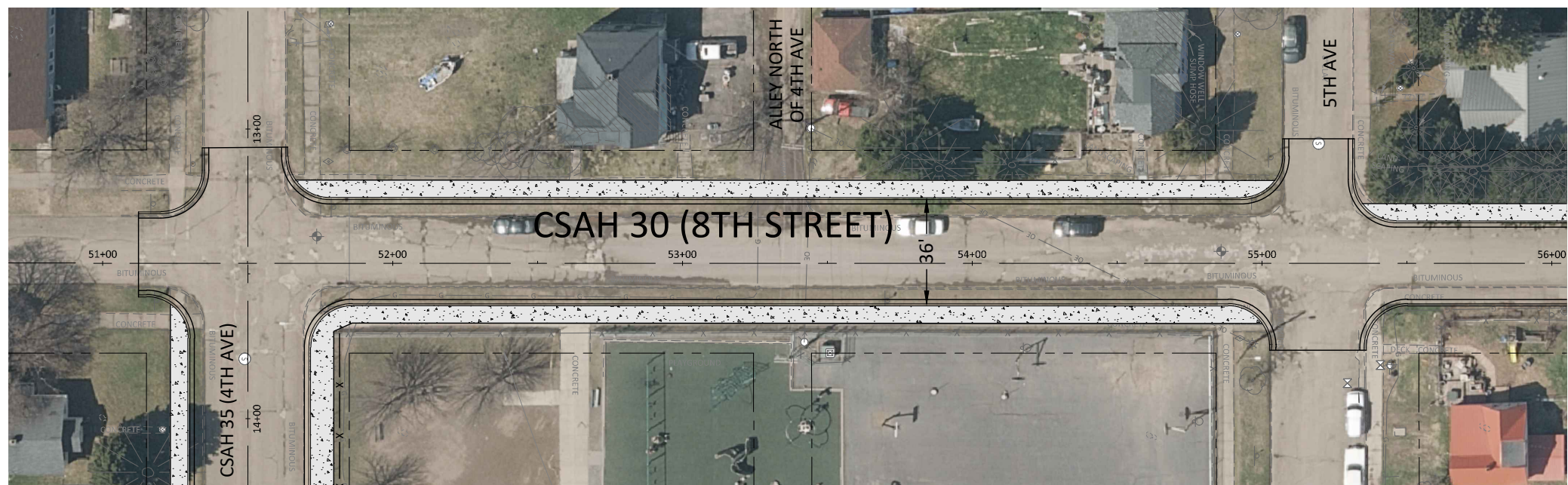

© Bolton & Menk, Inc. 2020. All Rights Reserved. PLUWGE_CD_00110712202005002.dwg 7/14/2020 8:54:03 AM

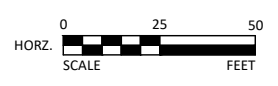

I HEREBY CERTIFY THAT THIS PLAN, SPECIFICATION, OR REPORT WAS PREPARED BY ME OR UNDER MY DIRECT SUPERVISION AND THAT I AM A DULY LICENSED PROFESSIONAL ENGINEER UNDER THE LAWS OF THE STATE OF MINNESOTA.

JOSEPH D. PELAWA
LIC. NO. 42603 DATE 7/14/2020



4960 MILLER TRUNK HIGHWAY, SUITE 350
DULUTH, MINNESOTA 55811
Phone: (218) 729-5939
Email: BMI@bolton-menk.com
www.bolton-menk.com



DESIGNED	NO.	ISSUED FOR	DATE
JDP			
DRAWN	JMB		
CHECKED	JDP		
CLIENT PROJ. NO.	U17.120606		

LAKE COUNTY, MINNESOTA
S.A.P. 038-630-001, 038-635-001 & 038-620-001
STREET PLAN & PROFILE
CSAH 30 (8TH STREET)

July 14, 2020

SHEET
C6.02A

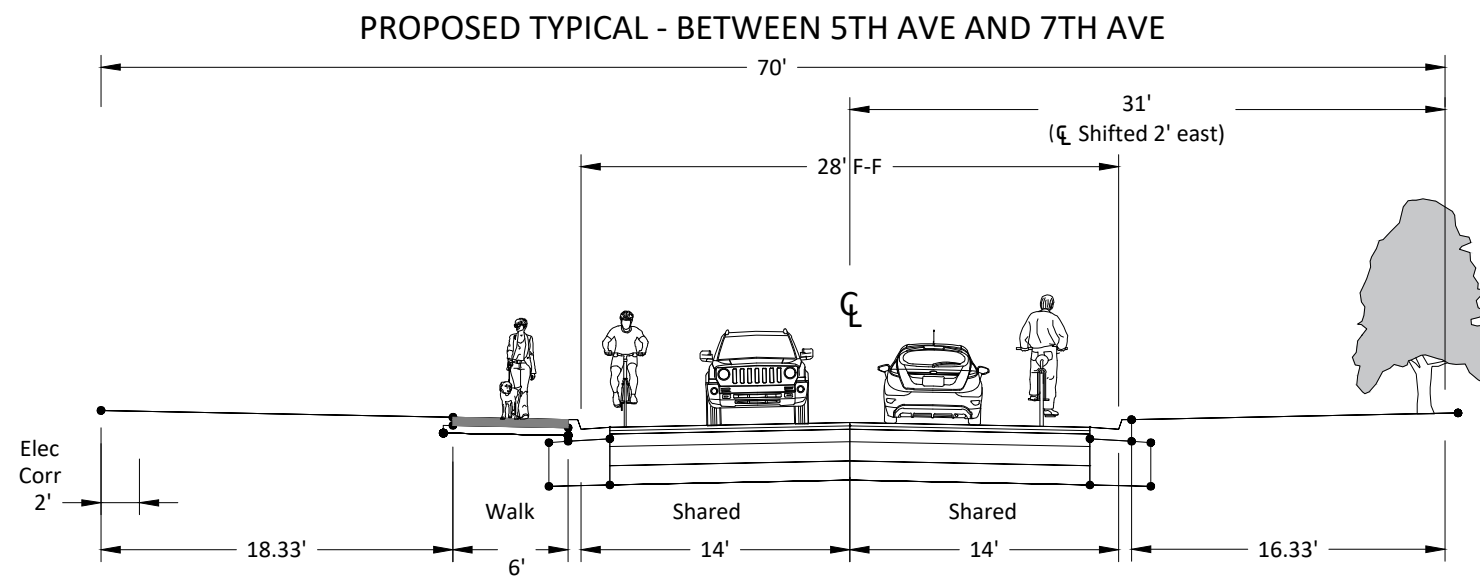
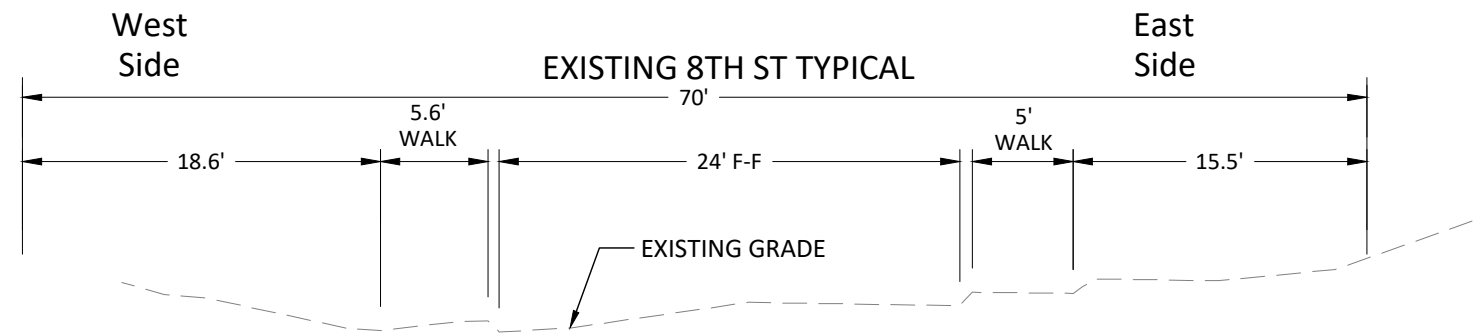
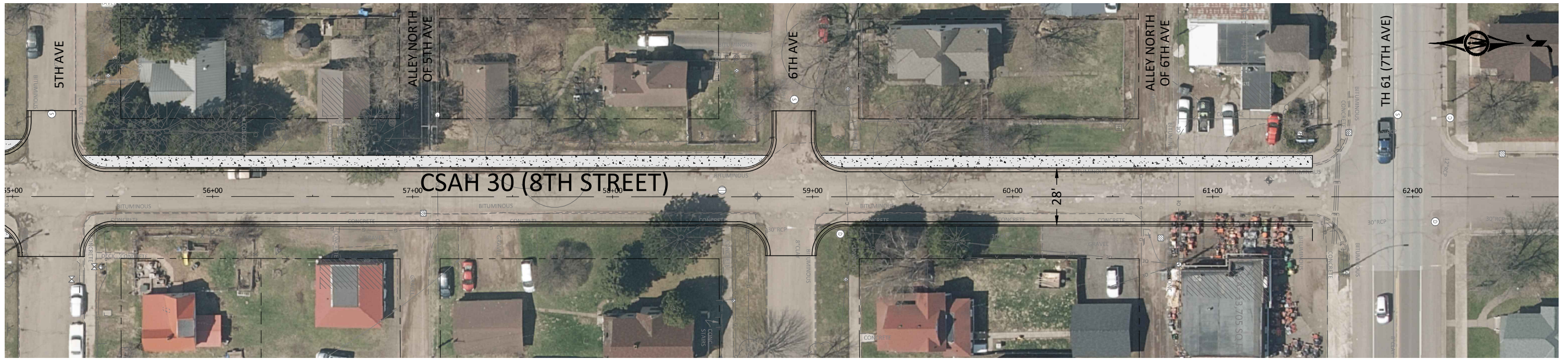

July 14, 2020

© Bolton & Menk, Inc. 2020. All Rights Reserved. U:\WORK_CD\101127120606\CD\101127120606.dwg 7/14/2020 8:54:48 AM

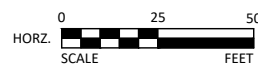

I HEREBY CERTIFY THAT THIS PLAN, SPECIFICATION, OR REPORT WAS PREPARED BY ME OR UNDER MY DIRECT SUPERVISION AND THAT I AM A DULY LICENSED PROFESSIONAL ENGINEER UNDER THE LAWS OF THE STATE OF MINNESOTA.

JOSEPH D. PELAWA
LIC. NO. 42603 DATE 7/14/2020



4960 MILLER TRUNK HIGHWAY, SUITE 350
DULUTH, MINNESOTA 55811
Phone: (218) 729-5939
Email: BMI@bolton-menk.com
www.bolton-menk.com



DESIGNED	NO.	ISSUED FOR	DATE
JDP			
DRAWN	JMB		
CHECKED	JDP		
CLIENT PROJ. NO.	U17.120606		

LAKE COUNTY, MINNESOTA
S.A.P. 038-630-001, 038-635-001 & 038-620-001
STREET PLAN & PROFILE
CSAH 30 (8TH STREET)

SHEET
C6.03A