

PRELIMINARY ASSESSMENT ROLL

NO.	NAME	ADDRESS			MAILING ADDRESS						PID	RESIDENTIAL	STREET AND
												EQUIVALENT	DRAINAGE
											LOTS	ASSESSMENT	
												AMOUNT	
1	KOSLOWSKI LINDA A	9917	59TH	STREET CT N	9917	59TH	STREET CT N	LAKE ELMO	MN	55042	0302921110023	1	\$7,750
2	CALIGIURI PHILIP A & GAIL A	9913	59TH	STREET CT N	9913	59TH	STREET CT N	LAKE ELMO	MN	55042	0302921110024	1	\$7,750
3	SANDRA L DEUTSCH REV TRS	9905	59TH	STREET CT N	9905	59TH	STREET CT N	LAKE ELMO	MN	55042	0302921110025	1	\$7,750
4	SULLIVAN JUDITH J & TERRY A	9901	59TH	STREET CT N	9901	59TH	STREET CT N	LAKE ELMO	MN	55042	0302921110026	1	\$7,750
5	HER LUE & KITA	9885	59TH	STREET CT N	9885	59TH	STREET CT N	LAKE ELMO	MN	55042	0302921110016	1	\$7,750
6	LYNSKEY MICHAEL J JR	9867	59TH	STREET CT N	PO BOX 36			STILLWATER	MN	55082	0302921110015	1	\$7,750
7	ZABEL ELIZABETH & ADAM SLINGER	9849	59TH	STREET CT N	9849	59TH	STREET CT N	LAKE ELMO	MN	55042	0302921110014	1	\$7,750
8	ANDRUS DOUGLAS E & PATRICIA A	9831	59TH	STREET CT N	9831	59TH	STREET CT N	LAKE ELMO	MN	55042	0302921110013	1	\$7,750
9	HILGERS MICHAEL E & KIM MARIE	9818	59TH	STREET CT N	9818	59TH	STREET CT N	LAKE ELMO	MN	55042	0302921110012	1	\$7,750
10	FAUST DAVID J & DENISE M	9836	59TH	STREET CT N	9836	59TH	STREET CT N	LAKE ELMO	MN	55042	0302921110011	1	\$7,750
11	BENNING CARLA	9858	59TH	STREET CT N	9858	59TH	STREET CT N	LAKE ELMO	MN	55042	0302921110010	1	\$7,750
12	DELGRECO PETER & JONNILEE	9880	59TH	STREET CT N	9880	59TH	STREET CT N	LAKE ELMO	MN	55042	0302921110009	1	\$7,750
13	ELLIS RICHARD P & MARY E	9902	59TH	STREET CT N	9902	59TH	STREET CT N	LAKE ELMO	MN	55042	0302921110019	1	\$7,750
14	ANN MARIE WIELAND TRS	9910	59TH	STREET CT N	9910	59TH	STREET CT N	LAKE ELMO	MN	55042	0302921110020	1	\$7,750
15	HENDRICKSON BOB C & MARY L	9918	59TH	STREET CT N	9918	59TH	STREET CT N	LAKE ELMO	MN	55042	0302921110021	1	\$7,750
16	ALT ROBERT A & VALERIE J	9924	59TH	STREET CT N	9924	59TH	STREET CT N	LAKE ELMO	MN	55042	0302921110022	1	\$7,750
17	DOUGLAS & MEREDITH LOVETT JT REV TRS	9940	59TH	STREET CT N	9940	59TH	STREET CT N	LAKE ELMO	MN	55042	0302921120005	1	\$7,750
TOTAL												\$131,750	

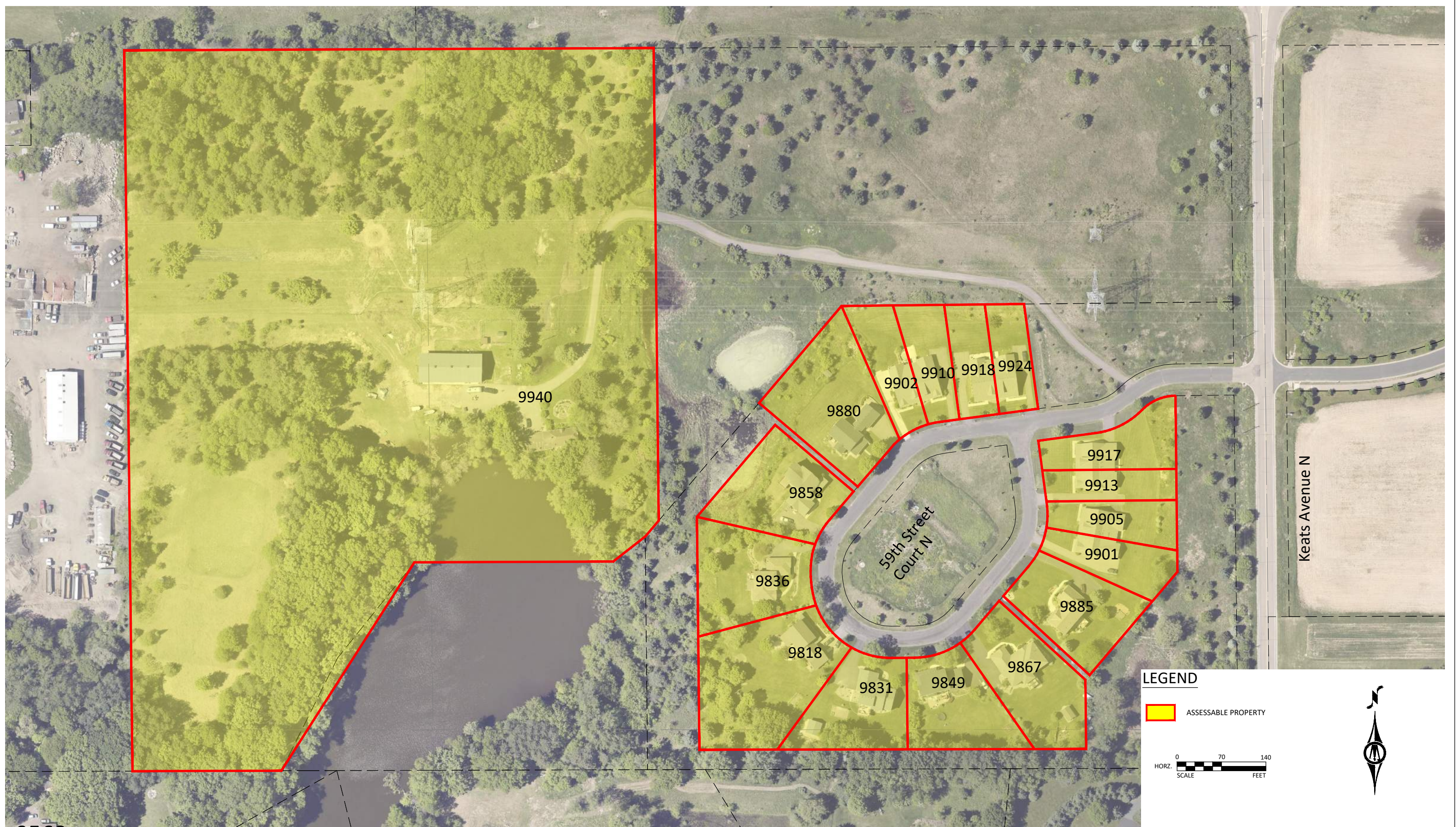

H:\L\ELM\24X136215000\CAD\C3D\Feasibility Report Figures\FIGR-136215-Assessable Properties.dwg 3/11/2025 11:21:17 AM