

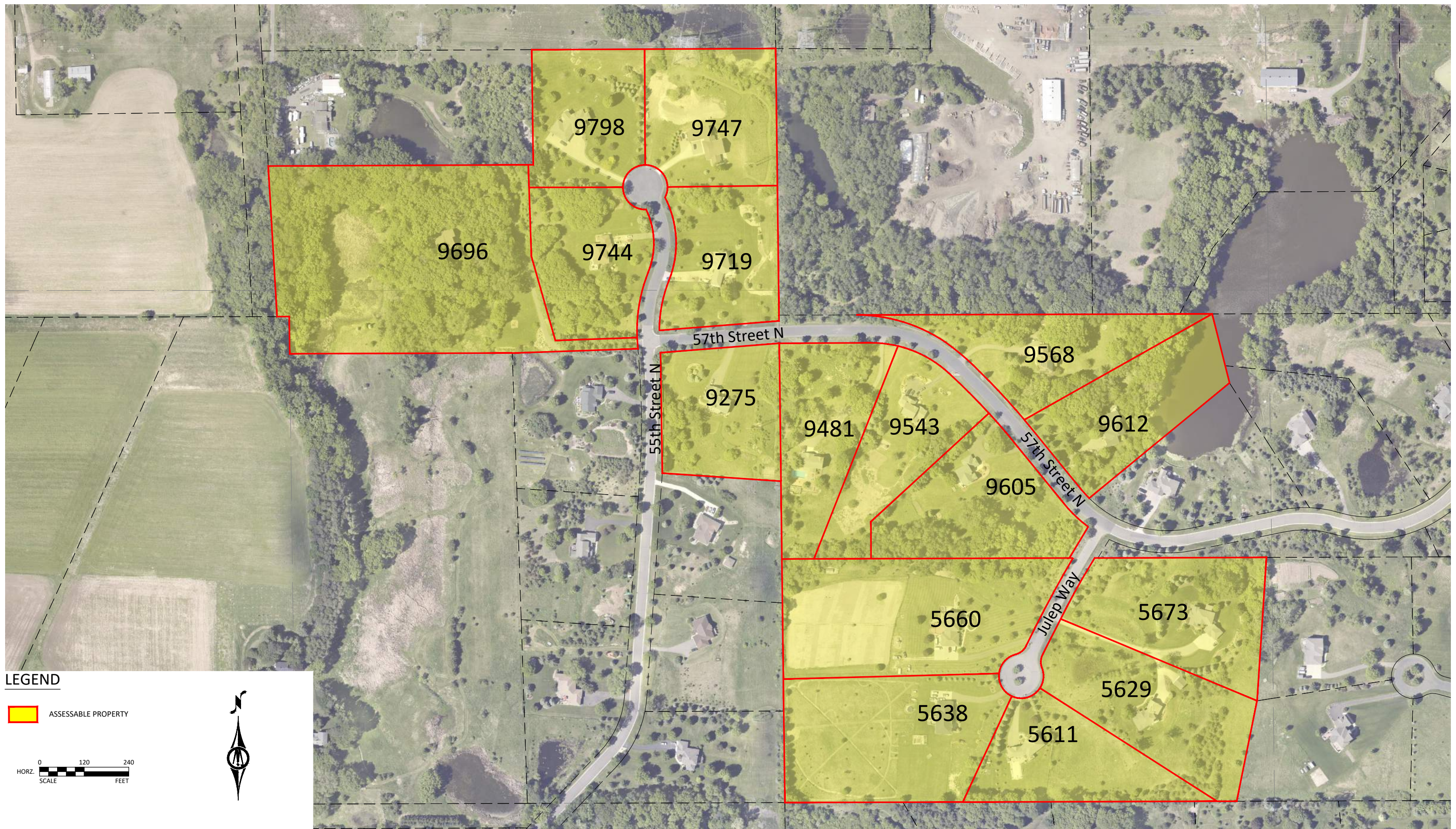

PRELIMINARY ASSESSMENT ROLL

NO.	NAME	ADDRESS			MAILING ADDRESS						PID	RESIDENTIAL	STREET AND DRAINAGE
												EQUIVALENT	ASSESSMENT
											LOTS	AMOUNT	
1	KARL E BROGREN & SANDRA J BROGREN JT TRS	9696	55TH	ST N	9696	55TH	ST N	LAKE ELMO	MN	55042	0302921210004	1	\$14,200
2	CONBOY KIMBERLY P & THOMAS	9744	55TH	ST N	9744	55TH	ST N	LAKE ELMO	MN	55042	0302921210005	1	\$14,200
3	SANDBERG ROCHELLE M	9798	55TH	ST N	9798	55TH	ST N	LAKE ELMO	MN	55042	0302921210006	1	\$14,200
4	HUGHES ALEXANDER	9747	55TH	ST N	9747	55TH	ST N	LAKE ELMO	MN	55042	0302921210007	1	\$14,200
5	PAWLUK GARTH R & SUSAN M	9719	55TH	ST N	9719	55TH	ST N	LAKE ELMO	MN	55042	0302921210008	1	\$14,200
6	TAIPALE HARVEY J & GAYLE E	9275	57TH	ST N	9275	57TH	ST N	LAKE ELMO	MN	55042	0302921240006	1	\$14,200
7	BERGIE BRADLEY L TRS & MARCIA A BERGIE TRS	9481	57TH	ST N	9481	57TH	ST N	LAKE ELMO	MN	55042	0302921130006	1	\$14,200
8	MOUA REBA & XIONG	9543	57TH	ST N	9543	57TH	ST N	LAKE ELMO	MN	55042	0302921130007	1	\$14,200
9	JOSTES ERIK E & DENISE	9568	57TH	ST N	9568	57TH	ST N	LAKE ELMO	MN	55042	0302921130005	1	\$14,200
10	KENFIELD GREG & NATALIA CASCI	9605	57TH	ST N	9605	57TH	ST N	LAKE ELMO	MN	55042	0302921130008	1	\$14,200
11	LISA L BURBAN TRS	9612	57TH	ST N	9612	57TH	ST N	LAKE ELMO	MN	55042	0302921130004	1	\$14,200
12	VANG BLIA Y	5660	JULEP	WAY N	5660	JULEP	WAY N	LAKE ELMO	MN	55042	0302921130014	1	\$14,200
13	WADE A FICK TRS	5638	JULEP	WAY N	5638	JULEP	WAY N	LAKE ELMO	MN	55042	0302921130013	1	\$14,200
14	YOUNG JAMES & BREE	5611	JULEP	WAY N	5611	JULEP	WAY N	LAKE ELMO	MN	55042	0302921130012	1	\$14,200
15	RICHARD K KAISER & RHONDA J KIMLER TRS	5629	JULEP	WAY N	5629	JULEP	WAY N	LAKE ELMO	MN	55042	0302921130011	1	\$14,200
16	WARNSHOLZ REYNOLD A & LINDA M RAMSAY	5673	JULEP	WAY N	5673	JULEP	WAY N	LAKE ELMO	MN	55042	0302921130010	1	\$14,200
<b>TOTAL</b>												<b>\$227,200</b>	



**LEGEND**

 **ASSESSABLE PROPERTY**

**HORZ SCALE**  
0 120 240  
SCALE FEET



H:\LAKELMN\24X136215000\CAD\C3D\Feeblity Report Figures\FGR-136215-Assessable Properties.dwg 3/11/2025 11:21:04 AM