

PRELIMINARY ASSESSMENT ROLL

NO.	NAME	ADDRESS			MAILING ADDRESS						PID	RESIDENTIAL	STREET AND
												EQUIVALENT LOTS	DRAINAGE
												AMOUNT	
1	KATHERINE ANN TODD REV TRS	9961	55TH	ST N	9961	55TH	ST N	LAKE ELMO	MN	55042	0302921140009	1	\$22,300
2	ANTONELLO JOSEPH R & ANGELEEN M ANTONELLO	9873	55TH	ST N	9873	55TH	ST N	LAKE ELMO	MN	55042	0302921140010	1	\$22,300
3	GRANOVSKY MARK R & KAREN E	9855	55TH	ST N	9855	55TH	ST N	LAKE ELMO	MN	55042	0302921140011	1	\$22,300
4	VANG PHIA N & VUE YER	9830	55TH	ST N	9830	55TH	ST N	LAKE ELMO	MN	55042	0302921140013	1	\$22,300
5	JENNIFER L ANDERSON TRS	9800	55TH	ST N	9800	55TH	ST N	LAKE ELMO	MN	55042	0302921140012	1	\$22,300
6	BOETTCHER JEFFREY A & KARISSA	5630	KEATS	AVE N	5630	KEATS	AVE N	LAKE ELMO	MN	55042	0302921140008	0.5	\$11,150
<b>TOTAL</b>												<b>\$122,650</b>	

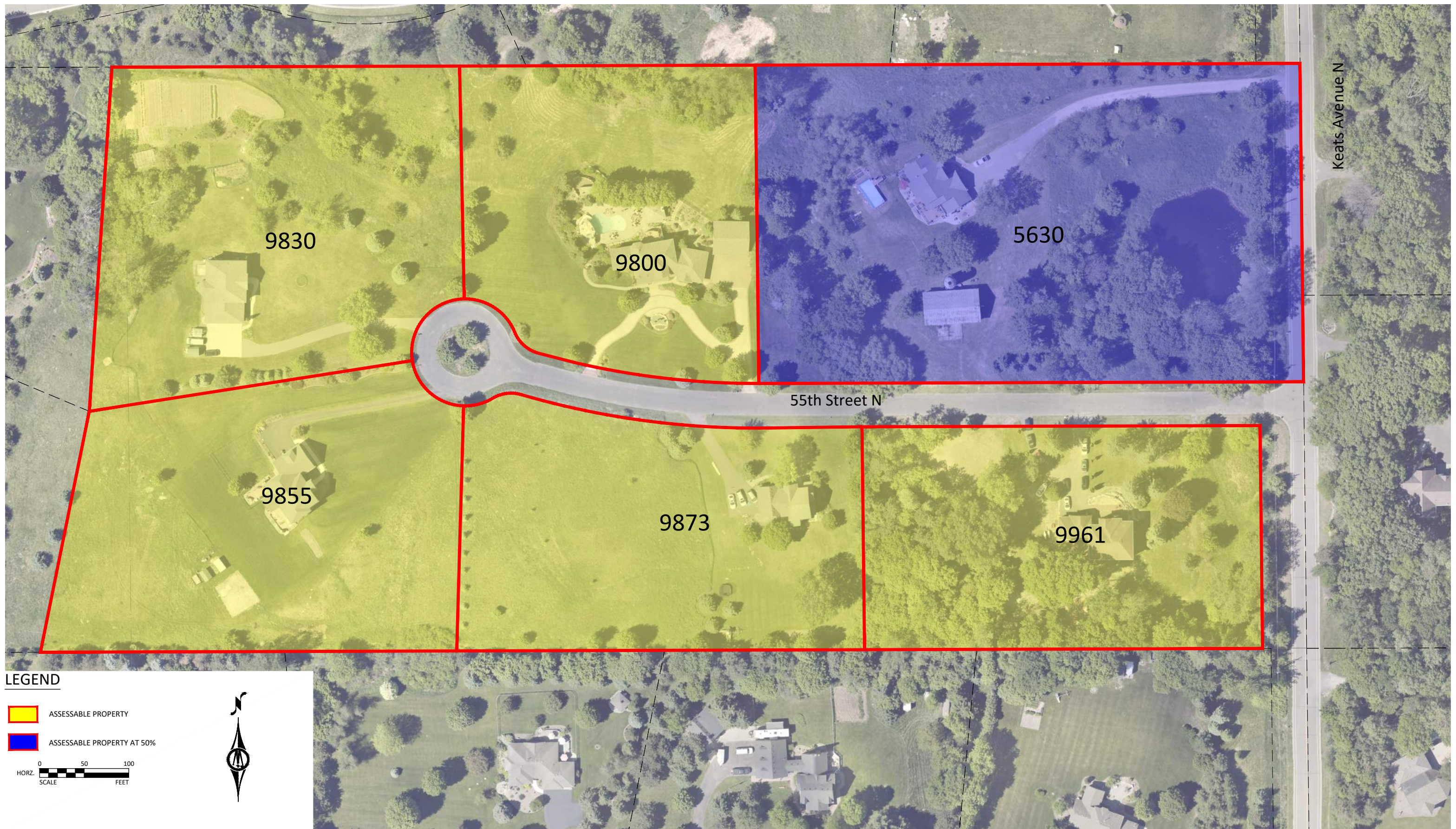

**LEGEND**

- ASSESSABLE PROPERTY
- ASSESSABLE PROPERTY AT 50%

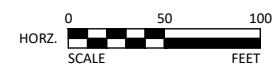

H:\L\ELM\24X136215000\CAD\C3D\Feeblity Report Figures\FIGR-136215-Assessable Properties.dwg 3/11/2025 12:35:02 PM