S.P. 2319-21 (TH 250)
LANESBORO, MN
MARCH 2025

DEPARTMENT OF TRANSPORTATION

BOLTON & MENK

LAYOUT HISTORY

2023	CONCEPT DEVELOPMENT COMPLETED BASED OFF MNDOT FORM 1848 (PRELIMINARY PLAN) AND ALTERNATIVE ANALYSIS. ALTERNATIVE 3 WAS SELECTED AS THE PREFERRED ALTERNATIVE. ALTERNATIVE 3 INCLUDES A RAISED MEDIAN, TWO LANE ROUNDABOUT, AND AND PEDESTRIAN MPUT.	
JAN. 2025	LAYOUT SUBMITTED.	

LAYOUT No. 1 COPY No.

T.H. 250 VICINITY OF LANESBORO, FILLMORE COUNTY

FROM: THE INTERSECTION OF T.H. 16 TO THE SOUTH END OF BRIDGE NO. 90Z5

Prepared By: BOLTON & MENK, INC. 2025 Scale: Hor: 1 inch = 50 ft.

Prepared by	BOLTON & MENK, INC. Design Engineer	Date	Field Traffic Analysis Completed on: 2024 Intersection Control Evaluation (ICE) Completed on: 2024	N.D.
Reviewed By	District Traffic Engineer	Date	Prepared 20025	
Reviewed By	District Design Engineer	Date	S.P. 2319-21 T.H. 250 A.J. PFMS Authority	
Approved By	District Engineer	Date	S.P. T.H. A.J. PFMS Authority	
Approved By	Traffic Engineer	Date	S.P. T.H. A.J. PFMS Authority	

Copy To: For:

DESIGN FILE: J:\LANESBORO\2319-21 (TH 250) LANESBORO, MN\DESIGN\LAYOUT\LAYOUT\2319-21 (TH 250) LANESBORO, MN - LAYOUT.DGN

DATE: 3/24/2025

Level 1 LAYOUT APPROVAL

Programmed Letting Date: FEBRUARY 14, 2027

Prepared By	BOLTON & MENK, INC. Design Engineer	Date	20
Reviewed By	District Traffic Engineer	Date	20
Reviewed By	District Design Engineer	Date	20
Approved By	Transportation District Engineer	Date	20
Approved By	Traffic Engineer	Date	20

I AFFIRM UNDER PENALTY THAT THIS LAYOUT WAS PREPARED BY ME OR UNDER MY DIRECT SUPERVISION AND THAT I AM A DULY LICENSED PROFESSIONAL ENGINEER UNDER THE LAWS OF THE STATE OF MINNESOTA.

NAME: JASON GUMBERT LICENSE NO.: 47298 DATE: JAN. 27 20 25.

LEGEND

- BITUMINOUS PAVEMENT
- BITUMINOUS TRAIL / SIDEWALK
- CONCRETE WALK, DRIVEWAY PAVEMENT
- CURB AND GUTTER
- VEGETATION
- EXISTING RIGHT OF WAY
- CONSTRUCTION LIMITS
- FLOOD GRAT LINE

2023 EXISTING TURNING MOVEMENT VOLUMES (AM PEAK HOUR - PM PEAK)

2040 PROJECTED TURNING MOVEMENT VOLUMES (AM PEAK HOUR - PM PEAK)

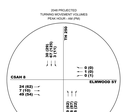

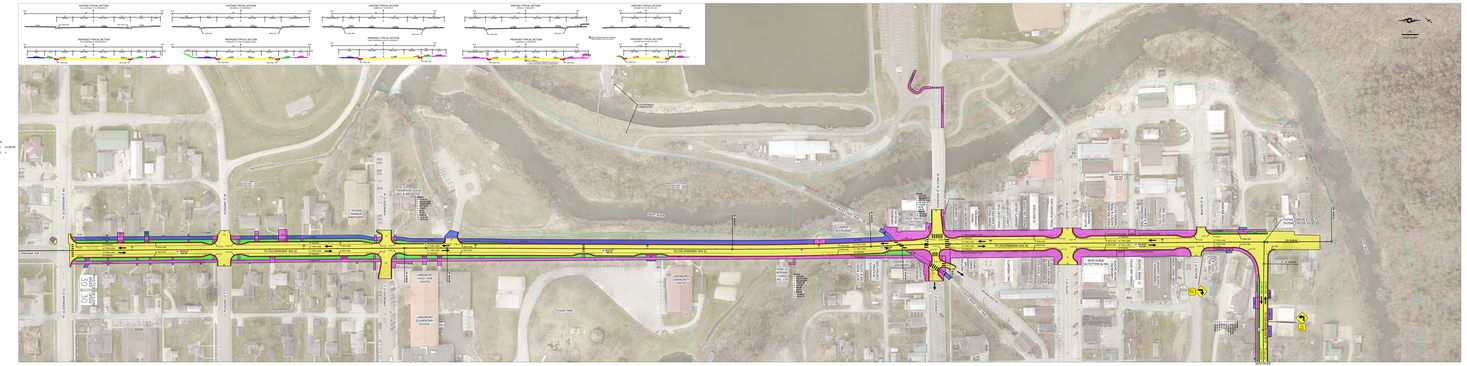
EXISTING TYPICAL SECTION
PROPOSED TYPICAL SECTION
TH 250
ELMWOOD ST
ASHBURN ST
BEACON ST
COFFEE ST
BEACON ST
ASHBURN ST
ELMWOOD ST
LANESBORO ELEMENTARY SCHOOL
LANESBORO COMMUNITY CENTER
CITY OF LANESBORO
CITY HALL
LANESBORO FIRE DEPARTMENT
LANESBORO AREA PUBLIC WORKS
LANESBORO AREA VOLUNTEER AMBULANCE
LANESBORO AREA PUBLIC LIBRARY
LANESBORO AREA PUBLIC SCHOOLS
CITY OF LANESBORO
CITY PARK
CITY OF LANESBORO
LANESBORO AREA PUBLIC SCHOOLS
BOLTON & MENK, INC.
LANESBORO AREA PUBLIC SCHOOLS
LANESBORO AREA PUBLIC SCHOOLS
LANESBORO AREA PUBLIC SCHOOLS