GEOMETRIC LAYOUT

November, 2024

2025 Street & Utility Improvements
SAP 040-594-001

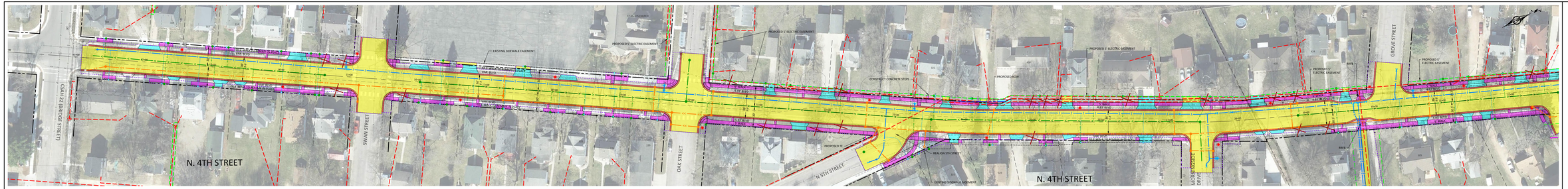

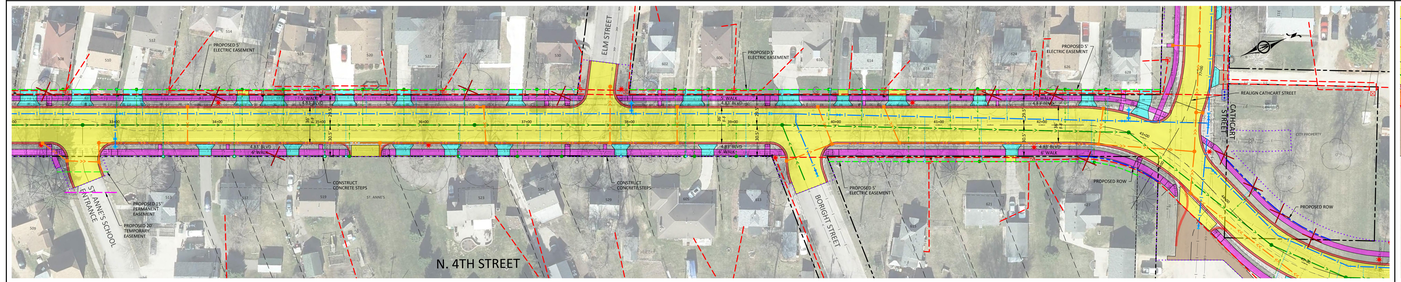

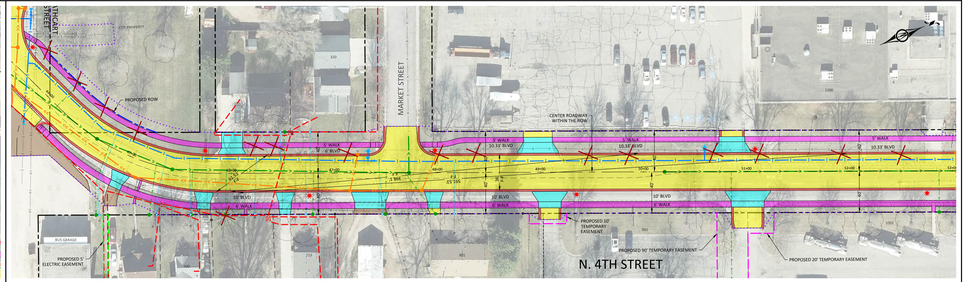

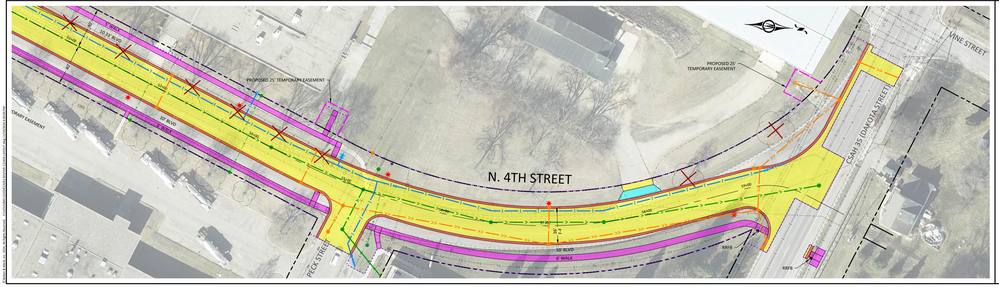

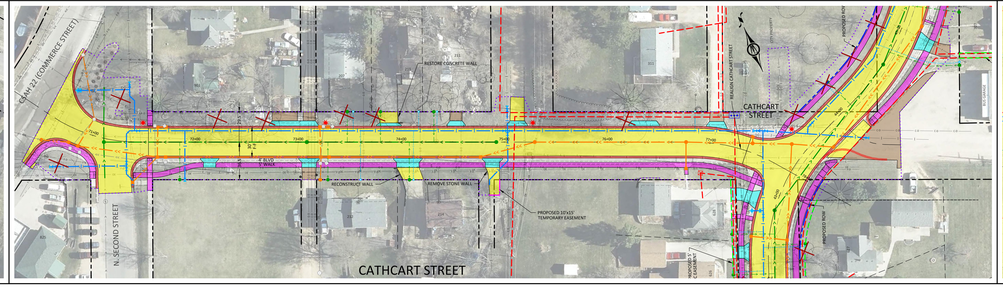

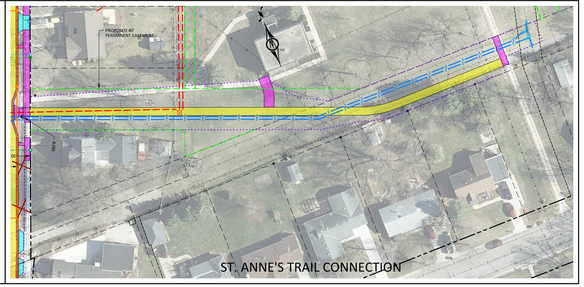

0 25 50

LEGEND

- EXISTING RIGHT-OF-WAY LINE
- APPROXIMATE PROPERTY LINE
- PROPOSED TEMPORARY EASEMENT
- PROPOSED PERMANENT EASEMENT
- PROPOSED RIGHT-OF-WAY
- PROPOSED CONSTRUCTION LIMITS
- BITUMINOUS PAVEMENT/TRAIL
- CONCRETE DRIVEWAY
- SIDEWALK
- CONCRETE CURB & GUTTER (B618 TYP.)
- AGGREGATE SURFACE
- PROPOSED STORM SEWER
- PROPOSED SANITARY SEWER
- PROPOSED WATERMAIN
- PROPOSED ELECTRIC DISTRIBUTION
- PROPOSED LIGHT POLE
- PROPOSED ELECTRICAL PEDESTAL/TRANSFORMER
- CLEAR & GRUB TREE

CITY OF LE SUEUR MINNESOTA

LE SUEUR COUNTY

BOLTON & MENK