



# 2025 STREET & UTILITY IMPROVEMENTS PROJECT QUESTIONNAIRE

LE SUEUR, MN

The City values input from residents and business owners along the project corridor (attached) as you have firsthand knowledge of how the streets and utilities function. Your comments/concerns will assist us during the final design phase of our project. We encourage you to take a few minutes to fill out the following questionnaire:

Please mail to: Cory Bienfang or Place in Comment or respond online  
Bolton & Menk Box at upcoming at link shown  
1960 Premier Drive Open House at bottom of the  
Mankato, MN 56001 next page

Please respond by **July 19<sup>th</sup>** for preliminary results to be shared at the first Open House, which is anticipated to occur on **August 1<sup>st</sup>**. A future notice with additional information about the Open House will be sent as the date gets closer.

## 1. Have you observed street ponding after a significant rain?

No, I have not observed street ponding after a significant rain.

Yes, I have observed street ponding after a significant rain.

If you have observed street ponding after a significant rain, please provide a location.

---

## 2. Have you had any problems with stormwater drainage within your property?

No, I have not had any problems with stormwater drainage within my property.

Yes, I have had problems with stormwater drainage within my property.

If you have had problems with stormwater drainage within your property, please explain \_\_\_\_\_

---

## 3. Have you experienced any problems with your sanitary sewer service?

N/A, we are not connected to City sanitary sewer.

No, we have not experienced any problems with our sanitary sewer service.

Yes, we have experienced problems with our sanitary sewer service.

If you have had problems with your sanitary sewer service, please explain \_\_\_\_\_

---

---

Continued on back....



# 2025 STREET & UTILITY IMPROVEMENTS PROJECT QUESTIONNAIRE

LE SUEUR, MN

#### 4. Have you experienced any problems with your water service?

\_\_\_ N/A, we are not connected to City watermain.

\_\_\_ We **DO** / **DO NOT** / **UNSURE** have a lead water service (please circle one).

\_\_\_ Has your water service ever frozen **YES** / **NO** (please circle one).

\_\_\_ No, we have not experienced any problems with our water service.

\_\_\_ Yes, we have experienced problems with our water service.

If you have had problems with your water service, please explain

---

---

#### 5. Are you aware of any encroachments along your property within the City Right-of-Way that include but are not limited to (irrigation, landscaping, retaining walls, permanent mailboxes, underground dog fences, etc.)

\_\_\_ No, we are not aware of any encroachments along our property within the City Right-of-Way.

\_\_\_ Yes, we are aware of encroachments along our property within the City Right-of-Way.

If you are aware of any encroachments along your property, please explain

---

---

#### 6. Please note any additional thoughts or concerns you have about this project

---

---

The following information is optional and will remain confidential but is needed in the event we have a question on any of your responses:

Name: \_\_\_\_\_

Address: \_\_\_\_\_

Phone Number: \_\_\_\_\_

Email Address: \_\_\_\_\_

Take this questionnaire online at <https://clients.boltonmenk.com/lesueur2025improvements/>



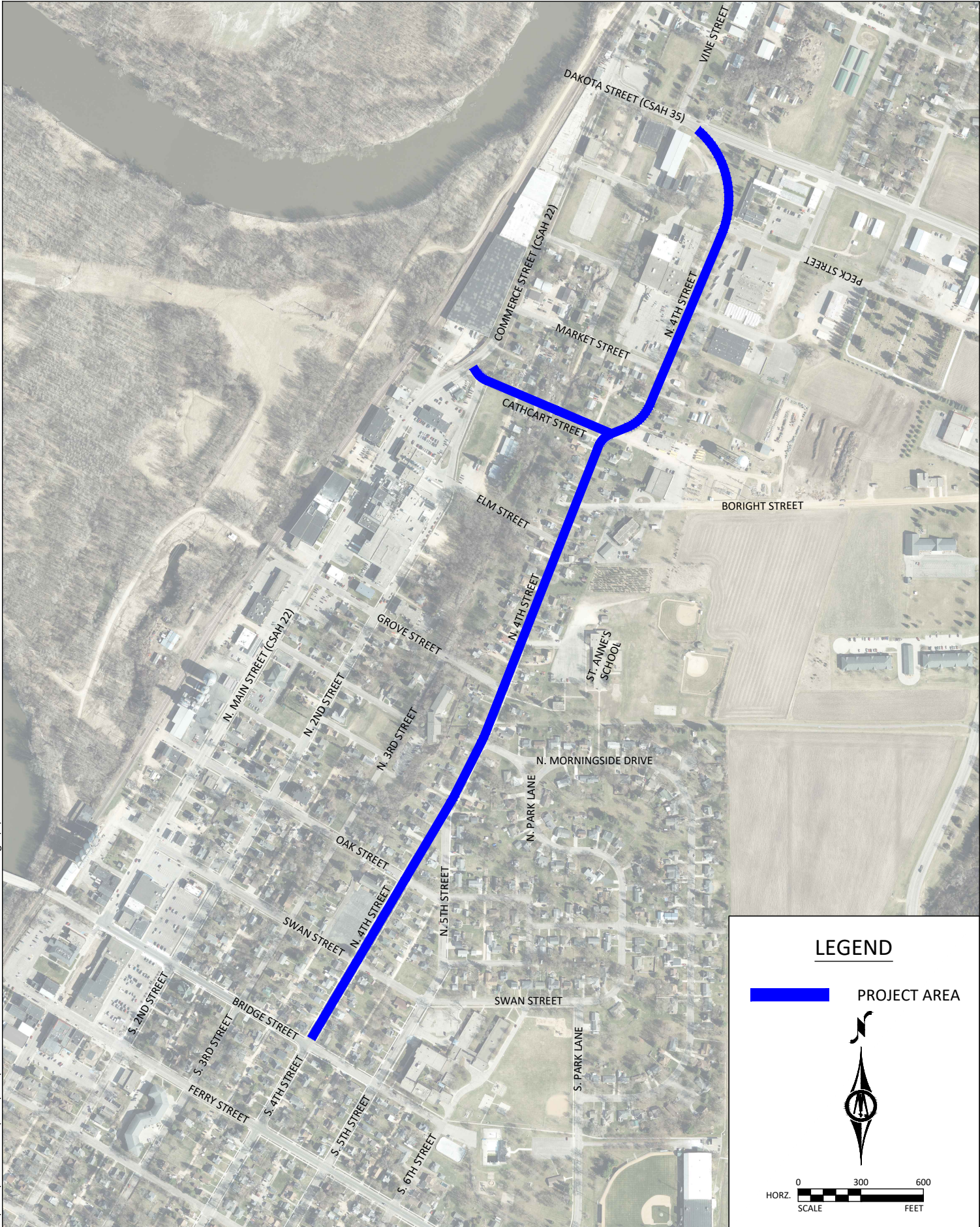

H:\LESU\0M1132454\CAD\C3D\MISC-132454-PER-PROJ-LOCATION-8.5X11.dwg 7/1/2024 4:10:36 PM

**LEGEND**

 PROJECT AREA





