RICE LAKE ROAD (CSAH 4) & ASSOCIATED ROAD IMPROVEMENTS
SAINT LOUIS, COUNTY

TYPICAL SECTIONS

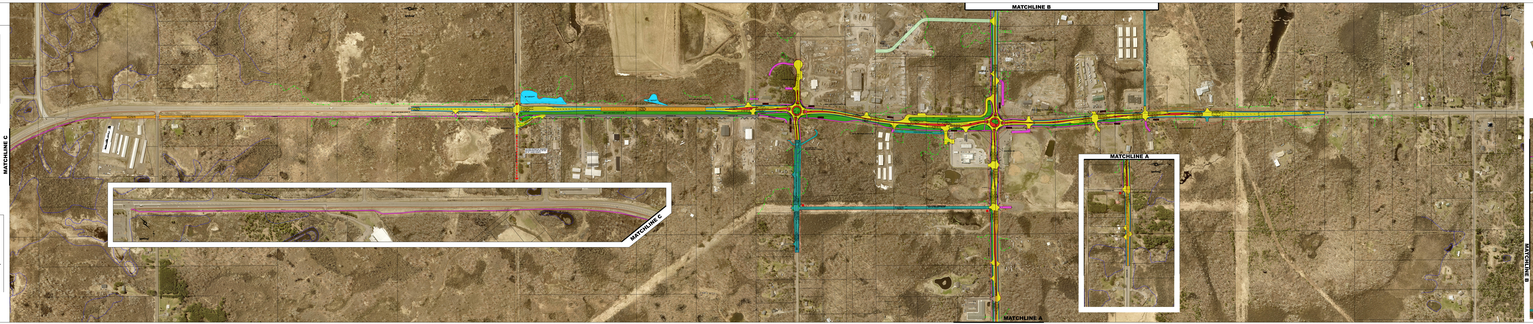

TRAFFIC INFORMATION
DAILY TURNING MOVEMENTS COUNTS
BY BOLTON & MENK 2022

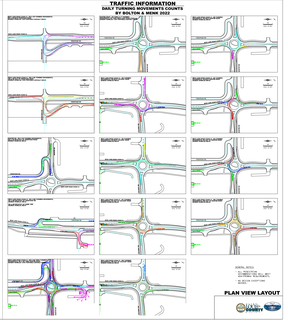

DIGITAL DATA:
DATE: 2023-03-31
FILE NAME: 2023-03-31_
FILE TYPE: .DWG
DATUM: NAD83
NO DATA COLLECTED
NO DATA COLLECTED

PLAN VIEW LAYOUT

ST. LOUIS COUNTY