

# Eagle Lake Lift Stations 7, 8, & 9 Project Newsletter

June 6, 2024

## Construction schedule:

Start: June 10, 2024  
Finish: October 2024

**City of Willmar**  
333 6<sup>th</sup> Street SW  
Willmar, MN 56201

**Engineer:**  
**Bolton & Menk, Inc.**  
2040 Highway 12 East  
Willmar, MN 56201  
Phone: 320-231-3956  
Fax: 320-231-9710  
[www.bolton-menk.com](http://www.bolton-menk.com)

Dylan Idso, P.E.  
Project Engineer  
Cell Phone: 320-979-5850  
E-mail:  
[Dylan.Idso@bolton-menk.com](mailto:Dylan.Idso@bolton-menk.com)

Aidan Musser  
Resident Project Representative  
Cell Phone: 320-737-1898  
E-mail:  
[Aidan.Musser@bolton-menk.com](mailto:Aidan.Musser@bolton-menk.com)

## Contractor:

**Tom's Backhoe Service, Inc.**  
323 Woodland Hills Ln  
Brainard, MN 56401  
Phone: 218-828-4232

**Tom Thompson**  
Owner/President  
Phone: 218-820-7478  
E-mail: [tom@tomsbackhoe.net](mailto:tom@tomsbackhoe.net)

## Overview

The City of Willmar is undertaking a lift station and sanitary sewer improvement project to the Eagle Lake sanitary sewer system. This project will reconstruct Lift Station 7 along US 71/MN 23, and Lift Station 8 along 47<sup>th</sup> Ave NE, and rehabilitating Lift Station 9 along North Eagle Lake Road. A map of the project areas is attached.

## Project Timeline

The following is a tentative schedule for the construction in each of the project areas:

### Lift Station 7:

- Construction is scheduled to start the week of June 10<sup>th</sup>.
- Duration of major underground utility construction is anticipated to last approximately 3 weeks.

### Lift Station 8:

- Construction is anticipated to start in Early to Mid-July.
- Duration of major underground utility construction is anticipated to last approximately 3 weeks.

### Lift Station 9:

- Rehabilitation work includes raising the existing structure and installing a new control panel and is anticipated to start in Late July.

Additional notices similar to this one will be sent out as construction progresses. If construction is delayed due to inclement weather, assume it will proceed the following day.

Construction impacts for each project area are listed below:

### Lift Station 7:

- No anticipated impacts to residents or motorists.

### Lift Station 8:

- Impacts to driveway access will be isolated to the area immediately around the existing and proposed lift station.
- Narrow roadway along 47<sup>th</sup> Ave NE around the work area.

### Lift Station 9:

- Impacts to driveway access will be isolated to the area immediately around the existing lift station.

## Sprinkler Systems/Dog Fences and Tree Removal

We also request sprinkler systems, underground dog fence systems, and any other private improvements within the public right-of-way be marked by the property owners so the contractor can attempt to avoid them during construction. In some instances, these items will need to be relocated.

# Eagle Lake Lift Stations 7, 8, & 9 Project Newsletter

Page 2



## Construction

### Work Area

It is very common on these types of projects that area residents (especially children) become quite curious about the work the Contractor is performing. We ask that you please be respectful of and stay well clear of construction zones. Many hazards and dangers exist from heavy machinery, trenches, loose material, confined spaces, hot asphalt, etc. and often times are not recognizable by the general public. The Contractor has responsibility to ensure safety on the project and within the construction area.



## Contacts

Moving forward, all project updates will be provided electronically on the City of Willmar's Construction Project Website, [www.WillmarConstruction.com](http://www.WillmarConstruction.com). Please sign up for email and text message updates on the project website. We encourage you to watch the "What to Expect During Construction" video located on the project website for more information on what to expect during the construction process. If special access accommodations are needed or if you have questions or concerns at any time, please contact any of the people listed on the left side of the front of this newsletter. Thank you in advance for your understanding and cooperation with this improvement project.



**Scan the QR  
code with your  
smartphone  
camera to visit  
the website!**

[www.WillmarConstruction.com](http://www.WillmarConstruction.com)

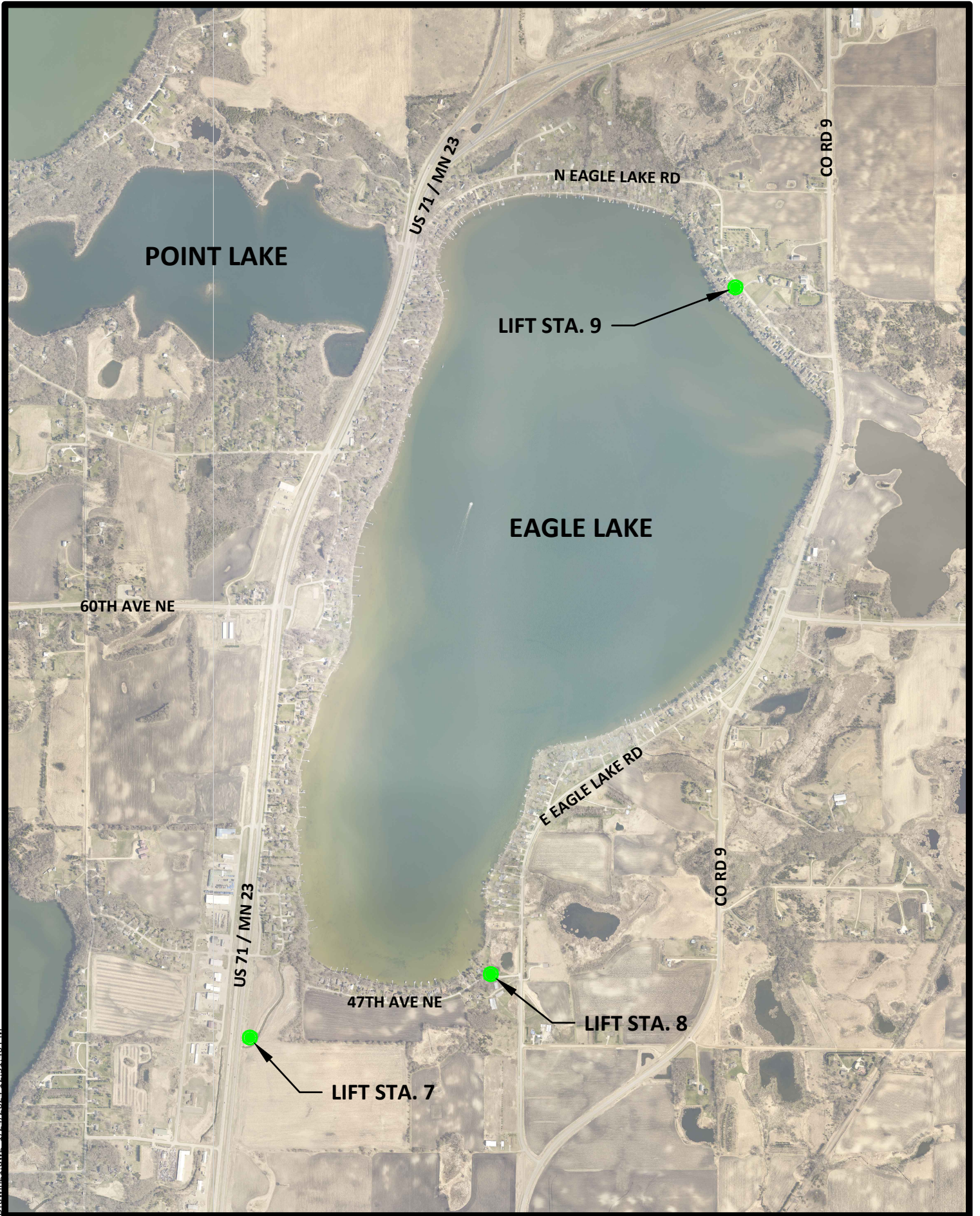

Drawings1.dwg\_1/24/2024 12:31:46 PM