City of Maple Grove

WEAVER LAKE ROAD REHABILITATION

LEGEND

- PROPOSED BITUMINOUS ROADWAY REHABILITATION
- PROPOSED BITUMINOUS ROADWAY WIDENING
- PROPOSED BITUMINOUS TRAIL REHABILITATION
- PROPOSED CONCRETE WALK, MEDIAN & DRIVEWAY
- EXISTING BITUMINOUS TRAIL
- PROPOSED CONCRETE CURB & GUTTER
- PROPOSED STRIPING
- PROPOSED FENCE
- REMOVE RETAINING WALL
- PROPOSED RETAINING WALL
- PROPOSED STORM SEWER EXTENSIONS
- PROPOSED CONSTRUCTION LIMITS
- RIGHT OF WAY
- PERMANENT EASEMENT
- PROPOSED TREE REMOVAL
- PEAK HOUR TURNING MOVEMENTS DATA: PM (AM)

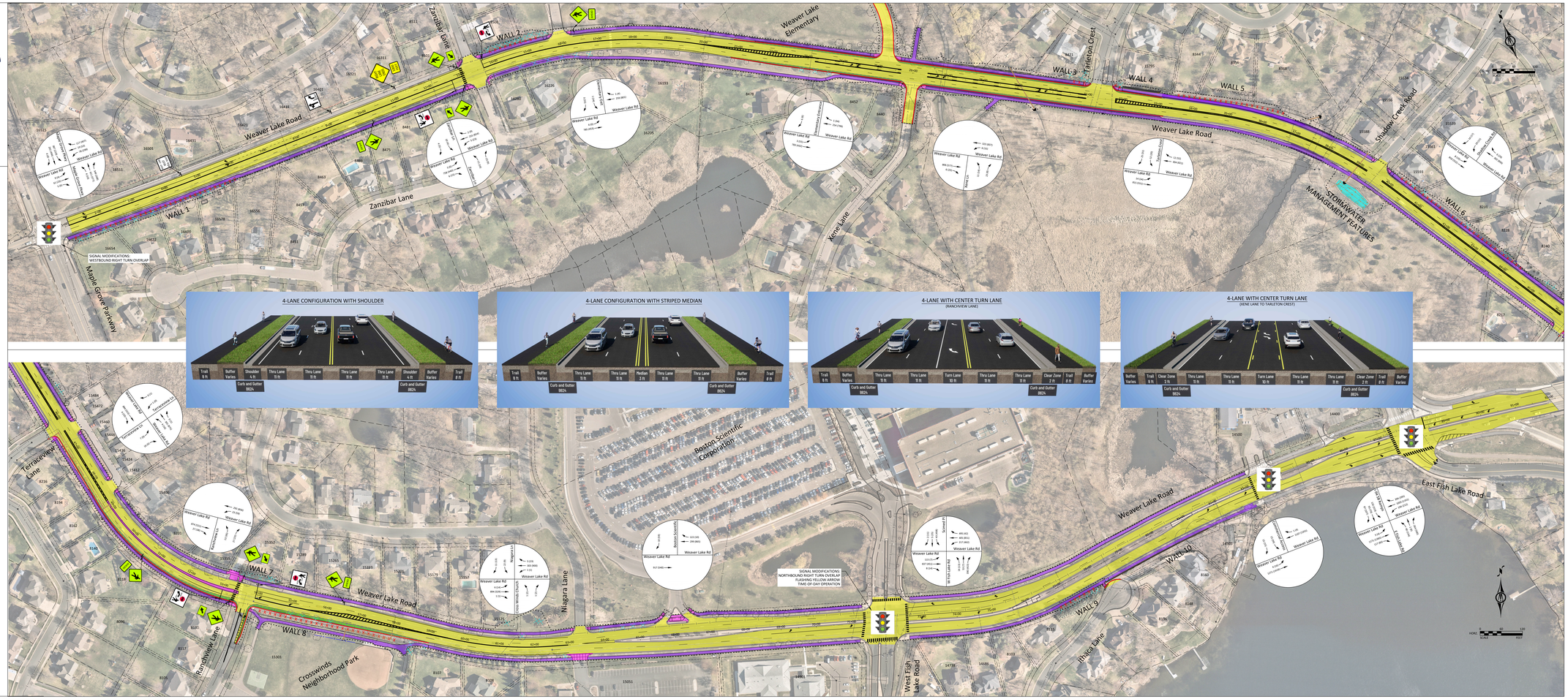

BOLTON & MENK

Real People. Real Solutions.