

Storm Sewer & Street Improvements Phase 1B

Project Newsletter

Newsletter No. 4 – August 9, 2021

Construction:

- Storm Sewer
- Watermain & Services
- Street Rehabilitation
- Turf Restoration

Construction schedule:

Start: May 2021

Finish: Fall 2021

City of Wyndmere

City Hall
P.O. Box 220
451 4th Street
Shannon Utke
701-640-7748

Bolton & Menk, Inc.

3168 41st Street South
Suite 2
Fargo, ND 58104
Phone: 701-566-5339
Fax: 701-566-5348
www.bolton-menk.com

Grant J. Kuper, P.E., C.F.M.

Consulting City Engineer
Cell: 701-540-7444

E-mail: grant.kuper@bolton-menk.com

Matt Clevenger

Construction Representative
Cell Phone: 507-456-3687

E-mail: matt.clevenger@bolton-menk.com

KPH, Inc.

9530 39th Street S
Fargo, ND 58104

Eric Merhiy, Project Manager

Cell: 701-361-3412
eric@kphinc.net

Overview

KPH, Inc. and the City of Wyndmere are beginning the reconstruction of the Storm Sewer and Street Improvements Phase 1B project. This project will build on the project constructed last year and will include storm sewer, water system improvements, and new street construction.

Project Update

KPH has continued to push hard with underground and roadway work! 3100' of drain tile was installed 2' beneath the proposed concrete curb and gutter. This will aid in removing any subsurface water from the roadway section. Another aspect to help with roadway structural stability is geogrid. 6300 sq. yards of geogrid was installed between the clay subgrade and reclaimed aggregate base. All watermain installation on 3rd street and throughout the project is complete. Storm sewer and drain tile will shoot to be wrapped up by the end of next week. Roadway grading and curb & gutter will follow shortly after utility work is complete.

Contacts

Matt Clevenger will be on site throughout the summer and will serve as the primary contact during construction. Matt can be reached at 507-456-3687 or matt.clevenger@bolton-menk.com. Informational newsletters, such as this one, will be posted to the project website (<https://clients.bolton-menk.com/wyndmereimprovements/>) throughout the summer. Hard copies will also be available at City Hall. If you have questions or concerns at any time, please contact Matt at the phone number or email address listed.

Photos





Alert

Detour and Access

During construction, access through the construction zone will be difficult and/or limited depending on the construction activity taking place. Local traffic should obey road closed signs and find alternate routes around the active construction zone.

When possible, the contractor will provide temporary gravel for driveway access within the construction site. However, direct driveway access may be limited when excavation and other construction activity is occurring. In addition, when concrete curb, walk, and driveways are being constructed, access to driveways will be restricted for extended periods.

Wet weather will also make access difficult for periods of time. Please monitor the weather throughout the summer and plan accordingly. If rain is forecasted, residents are advised to park on adjacent streets to ensure that vehicles do not get trapped in driveways or stuck in mud.

Please also be advised that if you choose to drive on the closed road, there can sometimes be construction debris or other items that can damage vehicles. Driving through the construction site is at your own risk. If you are concerned about access during construction, or have questions, please contact Grant Kuper at 701-540-7444

Garbage and Mail

Garbage and recycling collection will continue on its regular schedule during construction. You should set your garbage and recycling containers out as you normally would. During times when the garbage truck is unable to access the front of your property for any reason, the contractor will label and move them to an accessible location for pickup and return them to you after collection.

Mail delivery will continue during the project. The contractor will set up temporary mailboxes in a centralized location that will be accessible to the postman. You will be notified if your mailbox location will be affected.



Map

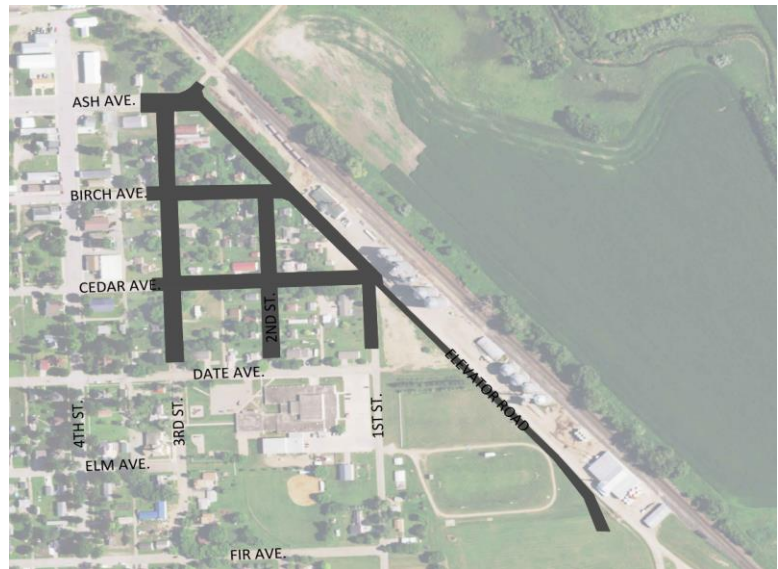

Construction Safety

Work Area

It is very common on these types of projects that area residents (especially children) become quite curious about the work the Contractor is performing. We ask that you please be respectful of and stay well clear of construction zones. Many hazards and dangers exist from heavy machinery, trenches, loose material, confined spaces, hot asphalt, etc. and often times are not recognizable by the general public. The Contractor has responsibility to ensure safety on the project and within the construction area. Any direction from the Contractor regarding safety must be heeded; likewise, if you observe an unsafe condition please report it to the Construction Representative immediately.

Thank you for your patience as we improve your community!

Please take time to check out the project website at <https://clients.bolton-menk.com/wyndmereimprovements/>